

TAROCCO STUDIO



THE
FAIRY TALE
TAROT

Fairy Tale Tarot

Fairy tales are much more than just stories we heard in our childhood. They are ancient vessels of human experience, encoding universal truths about good and evil, courage and fear, loss, and wondrous discoveries. They are home to archetypes that each of us understands on an intuitive level.

The Fairy Tale Tarot deck carefully merges this timeless fairy tale wisdom with the classic Rider-Waite-Smith Tarot structure. Here, the traditional Arcana take on the faces of familiar characters—heroes who venture into the dark forest, face trials, show ingenuity, and ultimately find their way.

The soft, nostalgic aesthetic of fairy tales possesses a remarkable quality: it lowers our internal psychological resistance. It is much easier for us to face our own fears, weaknesses, or hidden talents when they speak to us through the metaphors of magical stories. This deck was not created to intimidate with heavy occult symbolism, but rather to become your wise, supportive, and honest companion.

How is this guidebook structured? Before you is an extended manual designed to help you dive deep into the energy of each of the 78 cards. Whether you are an experienced tarot reader or just beginning your journey, this guidebook will serve as your reliable compass.

For each card, we have prepared a detailed breakdown, which includes:

- **Key Meanings (Upright and Reversed):** Quick reference points for intuitive reading.
- **Arcana Description and Story:** Unfolding the fairy tale metaphor (such as the story of Hans in Luck as The Fool), along with an explanation of visual symbols and details hidden within the illustration.
- **Everyday Life:** How the card's energy manifests in ordinary, daily situations and personal growth.
- **Love and Relationships:** The dynamics of feelings, prospects for unions, and the hidden motives of partners.

- **Finances and Career:** Practical advice on resource management, work, and business.
- **Health:** Physical and mental well-being, as well as warnings about potential risks.
- **Card of the Day:** A brief piece of guidance to help you set the right tone for the day ahead.

We invite you to turn the page and take the first step. Let the Fairy Tale Tarot become your personal storyteller, helping you write your very own happy story.

Table of Contents

0. The Fool	5	Two of Swords	100
I. The Magician	9	Three of Swords.	104
II. The High Priestess	13	Four of Swords	108
III. THE EMPRESS	17	Five of Swords	112
IV. The Emperor	21	Six of Swords	116
V. The Hierophant	25	Seven of Swords	120
VI. The Lovers	29	Eight of Swords	124
VII. The Chariot	34	Nine of Swords	128
VIII. Strength	38	Ten of Swords	132
IX. The Hermit	42	Page of Swords	136
X. The Wheel of Fortune	47	Knight of Swords	140
XI. Justice	51	Queen of Swords	144
XII. The Hanged Man	55	King of Swords	148
XIII. Death	59	Ace of Wands	152
XIV. Temperance	63	Two of Wands	156
XV. The Devil	67	Three of Wands	160
XVI. The Tower	71	Four of Wands	163
XVII. The Star	75	Five of Wands	167
XVIII. The Moon	79	Six of Wands	171
XIX. The Sun	83	Seven of Wands	175
XX. Judgement	87	Eight of Wands	178
XXI. The World	91	Nine of Wands	181
Ace of Swords	95	Ten of Wands	185
		Page of Wands	189
		Knight of Wands	193

Queen of Wands	193	Ace of Cups	252
King of Wands	201	Two of Cups	255
Ace of Coins	205	Three of Cups.....	258
Two of Coins	209	Four of Cups.....	261
Three of Coins	213	Five of Cups.....	264
Four of Coins	216	Six of Cups.....	267
Five of Coins.....	219	Seven of Cups	270
Six of Coins.....	222	Eight of Cups	273
Seven of Coins.....	225	Nine of Cups.....	276
Eight of Coins	228	Ten of Cups	279
Nine of Coins.....	232	Page of Cups	282
Ten of Coins	235	Knight of Cups.....	285
Page of Coins.....	238	Queen of Cups	288
Knight of Coins	241	King of Cups	291
Queen of Coins.....	245		
King of Coins	249		

O. The Fool



Upright: New beginnings, innocence, spontaneity, leap of faith, freedom.

Reversed: Recklessness, negligence, stupidity, distraction, apathy.

Arcana Description:

The image depicts a cheerful young man, the Lucky Hans, setting off on a journey with a bright smile. He carries a simple bundle on a stick and leads a faithful goose on a leash, symbolizing his humble yet contented nature. Behind him lies the village he left behind, while a winding path stretches toward a bright and unknown horizon. In his hand, he holds a delicate blue flower, representing the purity of his intentions and his connection to the beauty of the moment.

Meaning in Everyday Life:

Upright: In daily life, this card signals a fresh start and the courage to step into the unknown without fear. It encourages you to trust your instincts and embrace a lighthearted approach to the challenges you encounter today. You may find yourself making spontaneous decisions that lead to unexpected but delightful opportunities and personal growth. This is a time to shed old burdens and approach the world with the curiosity of a child. Success comes from being authentically yourself and refusing to be weighed down by the cynical expectations of others.

Reversed: When reversed, the card warns against making impulsive choices without considering the potential consequences or the reality of the situation. You might be acting with a lack of foresight, leading to unnecessary risks that could have been easily avoided. There is a tendency to be naive or easily distracted, allowing important details to slip through your fingers and cause trouble. It suggests a state of stagnation where fear

of making a mistake prevents you from moving forward at all. Be careful not to let your desire for freedom turn into a total disregard for your responsibilities and commitments.

In Love and Relationships:

Upright: This card represents the beginning of a new, exciting romance characterized by pure joy and a lack of complicated expectations. For those in a relationship, it signifies a period of renewal and the infusion of playfulness and adventure into the bond. You are encouraged to be open-hearted and to let go of past hurts to fully experience the present connection. It is a time for shared laughter and exploring new facets of your partner's personality without judgment or pressure. Trusting the journey of love is more important right now than having a concrete plan for the future.

Reversed: In a reversed position, it may indicate a relationship built on unstable ground or a lack of serious commitment from one party. You might be rushing into a connection too quickly, ignoring red flags that suggest the person is not who they seem. There is a risk of emotional immaturity causing friction, as one partner may be acting selfishly or without regard for feelings. It can also represent a "fool's paradise" where you are ignoring real problems in hopes that they will simply vanish. Communication is likely fragmented, and the initial spark may be fizzling out due to a lack of grounded effort.

In Finance:

Upright: Financial matters are approached with optimism and a willingness to take a calculated leap into a new venture or investment. This card suggests that you may find unconventional ways to increase your wealth by following your passions rather than traditional paths. It is a lucky time for startups or changing careers, as the universe seems to favor your bold and honest intentions. You are not overly attached to material possessions, which ironically allows money to flow toward you more freely and easily.

Trust that you will have exactly what you need as you embark on this new financial chapter.

Reversed: The reversed Fool warns of financial recklessness and the danger of "get rich quick" schemes that lack a solid foundation or logic. You might be spending money frivolously on whims, leading to a sudden depletion of your resources and unnecessary stress. It suggests a lack of planning for the future, where negligence today could lead to significant financial instability tomorrow. Be wary of advice that sounds too good to be true, as your current naivety makes you a target for poor deals. It is essential to stop and evaluate your budget before your desire for freedom leads to total financial ruin.

In Health:

Upright: This card brings a message of vitality, high energy, and a holistic sense of well-being stemming from a positive mind. It often indicates a recovery from illness or a successful start to a new health regimen that feels like fun. You are encouraged to spend time outdoors and reconnect with nature to maintain your physical and mental equilibrium. There is a sense of "mind over matter" here, where your happy disposition acts as a natural shield against stress and fatigue. Embrace activities that make you feel youthful and alive, as your spirit is currently your strongest healer.

Reversed: When reversed, it warns of potential accidents caused by a lack of attention or a tendency to take physical risks. You may be neglecting your health by ignoring symptoms or failing to maintain a consistent routine for self-care and rest. There is a danger of overexertion or engaging in "foolish" behaviors that could lead to minor injuries or a decline in immunity. Mental health may suffer due to a lack of focus or a feeling of being scattered and ungrounded in reality. It is a call to pay more attention to your body's signals and to stop taking your physical well-being for granted.

Card of the Day:

Upright: Today is a day for adventure and saying "yes" to the unexpected opportunities that cross your winding path. You should approach every task with a sense of wonder and avoid over-analyzing the "how" or "why" of your actions. It is a perfect time to start a project you've been dreaming about, even if you don't feel fully prepared. Your charm and innocence will open doors that were previously closed, making this a day of pleasant and lucky surprises. Walk with a light heart, just like Lucky Hans, and trust that the world is looking out for you.

Reversed: On a reversed day, you must be extra cautious and double-check your plans to avoid making silly or costly mistakes. Your focus might be lacking, leading to a day where you feel "all over the place" without accomplishing anything of substance. Avoid making big decisions or signing contracts, as your judgment is likely clouded by temporary whims or a lack of facts. You might feel a bit lost or out of sync with your surroundings, struggling to find your footing on the path. Slow down, stay grounded, and try to find the lesson in any small mishaps that occur throughout the day.

I. The Magician



Upright: Manifestation, resourcefulness, power, inspired action, skill.

Reversed: Manipulation, poor planning, untapped talents, trickery, illusion.

Arcana Description The image features Rumpelstiltskin, a cunning craftsman standing confidently in a rustic room illuminated by a warm hearth. He wears a striking red outfit and a tall, feathered hat, exuding an air of ancient, secretive knowledge. With a sly smile, he deftly manipulates a glowing, magical thread that forms the shape of a lemniscate, the symbol of infinity. Behind him sits a wooden spinning wheel and piles of humble straw, hinting at his miraculous ability to spin ordinary matter into pure gold.

Meaning in Everyday Life:

Upright: In your daily life, this card indicates that you have all the tools necessary to manifest your desires, just like spinning straw into gold. It encourages you to take decisive action and use your unique skills to solve any seemingly impossible problems that arise today. You are in a position of power and influence, capable of turning mundane situations into golden, valuable opportunities. Focus your willpower and concentrate your energy on your most important goals to achieve remarkable, magical success. Trust in your abilities, for you possess the cleverness needed to master your circumstances and create your own luck.

Reversed: When reversed, this card suggests a feeling of blockages, where you may struggle to utilize your skills, much like facing a room full of straw without a spinning wheel. You might be procrastinating on tasks that require your immediate attention, leading to a sense of overwhelming pressure. It warns against manipulative behavior, either from yourself or

from someone cunning in your environment trying to strike a deceptive bargain. There is a risk of wasted potential, where valuable resources or talents are being ignored or misused for the wrong reasons. You must re-evaluate your plans and ensure your intentions are honest, avoiding the temptation to cheat your way out of trouble.

In Love and Relationships:

Upright: In matters of love, this card signifies a powerful connection where both partners actively create a magical, deeply valuable bond out of everyday moments. If you are single, it suggests that you have the charm and confidence to attract the partner you truly desire by revealing your authentic self. Communication is clear and transformative, allowing you to express your deepest feelings and spin a beautiful future together. You and your partner can work as a skilled team to overcome any obstacle, turning past hardships into golden lessons. It is a time of active engagement, where taking the initiative in romance will yield wonderfully positive and genuine results.

Reversed: A reversed Magician in love warns of potential deception, hidden agendas, or emotional manipulation within a relationship, reminiscent of Rumpelstiltskin's tricky deals. One partner might be using their charm and words to control the other, exacting a high emotional price for their affection. If you are single, you may be projecting a false image of yourself to impress others, hiding your "true name" or authentic self. It indicates poor communication, where important truths are being concealed or twisted to serve selfish, hidden desires. It is crucial to demand honesty and transparency, ensuring that the foundation of your love is not built on impossible promises or dangerous secrets.

In Finance:

Upright: Financially, this card represents a period of incredible resourcefulness and the literal ability to turn base materials or simple ideas into wealth. You have the power to transform a small investment or a humble

project into a highly profitable and successful golden venture. It is an excellent time to start a new business, negotiate a raise, or take control of your financial destiny with absolute confidence. Your sharp intellect and practical abilities are your greatest assets, allowing you to easily navigate complex economic situations and strike favorable deals. Focus on taking proactive steps, and you will see your efforts effortlessly materialize into tangible financial stability and abundance.

Reversed: When reversed, the card cautions against risky financial schemes or the temptation to sign contracts that demand too high a price in the future. You may be dealing with someone who is trying to swindle you, presenting a business deal that is built on illusions rather than solid gold. It suggests poor financial planning, where you are not utilizing your resources wisely and might be making deals out of sheer desperation. You might feel a lack of confidence in your ability to earn money legitimately, leading you toward questionable shortcuts. Always read the fine print and guard your assets, as your current situation makes you vulnerable to those who exploit naivety for profit.

In Health:

Upright: In health, this card indicates a strong surge of vitality and the power to actively improve your physical and mental well-being through focused willpower. You have the knowledge and discipline required to successfully implement new routines that will miraculously transform your health for the better. Your body has an incredible capacity for healing right now, especially if you focus your mind and maintain a highly positive attitude. It suggests that finding the right medical professional—one with true expertise—will be highly beneficial to your current recovery process. Take charge of your health journey by making informed choices, using your inner magic to restore your body to its golden state.

Reversed: The reversed card suggests that you may be ignoring expert advice or failing to take necessary, practical actions to maintain your health. You might be suffering from a lack of energy, feeling unmotivated to exercise or

eat well due to mental blockages and anxiety. There is a risk of misdiagnosis or relying on unproven, deceptive treatments instead of seeking proper, evidence-based medical care. It can also indicate that stress from keeping secrets or unfulfilled obligations is negatively manifesting in your physical body, causing unexplained ailments. You must stop making excuses and start taking grounded steps to restore your physical balance, rather than hoping for a magical, effortless cure.

Card of the Day:

Upright: Today is a day of immense power and potential, where you are the master of your own destiny and can spin your daily tasks into brilliant achievements. You should approach every challenge with confidence, knowing that you have the skills and hidden knowledge to succeed in anything you attempt. It is a perfect time to focus your concentration, launch new projects, or tackle difficult problems that require incredibly creative solutions. Your ability to communicate effectively will persuade others and help you strike the perfect deals to advance your goals. Harness the magical energy of the day, take the initiative, and watch how easily you can transform your ideas into tangible reality.

Reversed: On a reversed day, you might feel a frustrating lack of direction or an inability to turn your raw materials into the results you desperately need. You must be careful of smooth-talking individuals who might try to manipulate you or trap you into an unfair agreement today. Avoid making important decisions or sharing your deepest secrets, as your focus is scattered and others might use your words against you. It is a day where your talents feel blocked, leading to procrastination and a sense that you are paying too high a price for small favors. Step back, reassess your strategies, and wait for a clearer moment before trying to force things to happen or signing your rights away.

II. The High Priestess



Upright: Intuition, inner voice, secret knowledge, divine guidance, subconscious.

Reversed: Blocked intuition, hidden motives, superficiality, ignored warnings, confusion.

Arcana Description: The image portrays the benevolent Fairy Godmother as the High Priestess, seated by a window under the mystical light of a crescent moon. She holds an ancient, open book of wisdom on her lap, gently waving a sparkling magic wand to reveal hidden truths. Dressed in flowing violet and white robes with a subtle crown, she exudes a calm, maternal aura of profound spiritual knowledge. At her feet rests a sleeping ginger cat, symbolizing a deep connection to intuition and the quiet mysteries of the night. A distant castle is visible through the window, reminding us that true magic happens when we trust the divine timing of the universe.

Meaning in Everyday Life:

Upright: In your daily life, this card invites you to quiet the noise around you and listen closely to the gentle whispers of your inner Fairy Godmother. It suggests that you already hold the answers you seek deep within, waiting to be illuminated by your intuition. You are encouraged to trust your gut feelings and pay attention to subtle synchronicities or dreams that guide your path today. Instead of rushing into action, take a step back and allow events to unfold naturally according to divine timing. Rely on your inner wisdom, knowing that unseen forces are quietly working behind the scenes to support your journey.

Reversed: When reversed, this card indicates a disconnection from your inner voice, where you might be ignoring your intuition in favor of noisy

external opinions. You may feel confused or lost in your daily routine, unable to see the magical possibilities that are right in front of you. It warns against superficial judgments and rushing into situations without pausing to consult your deeper wisdom or moral compass. There is a risk of missing important, subtle signs or falling victim to hidden agendas because you refuse to look beneath the surface. You must stop seeking constant validation from others and take time for quiet reflection to reconnect with your authentic self.

In Love and Relationships:

Upright: In matters of love, this card signifies a deep, spiritual connection where emotional intimacy is valued far more than superficial appearances. If you are single, it suggests that you should patiently wait for the right moment and trust that true love will arrive exactly when you are ready. For those in a relationship, it is a time to communicate without words, relying on empathy and shared intuition to understand your partner's true needs. There is a sense of protective magic surrounding your bond, guiding you to nurture each other's hidden potential with gentleness. Trust the silent language of your heart, as your inner Fairy Godmother is leading you toward a soul-deep, authentic romance.

Reversed: A reversed High Priestess in love warns of hidden secrets, unexpressed emotions, or a lack of trust that is quietly eroding the relationship's foundation. You might be ignoring glaring red flags, pretending everything is a fairy tale while your intuition screams that something is fundamentally wrong. If single, you may be attracted to emotionally unavailable partners, focusing only on the surface and ignoring their hidden, darker traits. It indicates a period of emotional disconnect, where neither partner is willing to look inward or share their authentic, vulnerable feelings. You must confront the illusions you have built and address the hidden truths before this lack of depth destroys your romantic connection.

In Finance:

Upright: Financially, this card advises you to trust your instincts before making any major investments or signing important contracts. It suggests that there is more to a financial situation than meets the eye, and you should take time to research and uncover hidden details. Just as the Fairy Godmother provides exactly what is needed for the ball, trust that your resources will manifest if you remain patient and observant. Avoid making impulsive purchases; instead, rely on careful planning and your inner knowledge to guide your economic decisions. By keeping your financial plans private and trusting your intuition, you will attract subtle but powerful opportunities for stable growth.

Reversed: When reversed, the card cautions against making financial decisions based purely on logic while completely ignoring your gut feelings. You may be overlooking critical information, leading to poor investments or falling victim to hidden clauses in seemingly perfect deals. It warns that someone might be keeping financial secrets from you, or you yourself are in denial about the true state of your debts. You might be waiting for a magical rescue that will not come, refusing to take practical responsibility for your financial missteps. Stop relying on wishful thinking and take a brutally honest look at your accounts to uncover the reality of your situation.

In Health:

Upright: In health, this card indicates a strong need to listen to your body's subtle signals and trust your intuition regarding your physical well-being. It encourages exploring holistic or alternative therapies, recognizing the profound connection between your mental state and your physical health. Your inner wisdom knows exactly what you need to heal, whether it is more rest, a change in diet, or simply quiet meditation. It suggests that hormonal balances or hidden, underlying factors might be at play, requiring a gentle, patient approach to diagnosis and recovery. Trust the healing process and allow yourself the quiet space needed to rejuvenate, just like a peaceful slumber.

Reversed: The reversed card suggests that you may be ignoring persistent physical symptoms, pushing your body too hard and refusing to slow down. You might be overly anxious, disconnected from your physical form, and treating your body as a machine rather than a sacred vessel. It warns of potential misdiagnoses or hidden health issues that are being masked by superficial treatments rather than addressing the root cause. You may be relying too heavily on external advice while completely neglecting to ask yourself what your body actually craves. It is a critical reminder to stop neglecting your health, tune in to your physical needs, and seek out a second opinion if something feels wrong.

Card of the Day:

Upright: Today is a day for quiet contemplation, asking you to step back from the hustle and simply observe the world around you. You should trust your initial feelings about people and situations, as your intuition is incredibly sharp and accurate right now. It is a perfect time for meditation, journaling, or any activity that connects you to your subconscious and your inner Fairy Godmother. Pay close attention to your dreams and any subtle synchronicities, as they carry important messages guiding you toward your highest good. Let the day unfold naturally without forcing outcomes, knowing that you are protected and guided by profound, unseen wisdom.

Reversed: On a reversed day, you might feel emotionally unbalanced, struggling to hear your inner voice amidst the chaos and stress. You must be careful of paranoia or overthinking, as your intuition is currently clouded by fear and irrational doubts. Avoid making any final decisions today, especially if you feel pressured by others, as you do not have all the necessary information. It is a day where secrets might be revealed, or you may feel unsettled by a vague sense that something is hidden from you. Ground yourself, avoid gossip, and take a moment of solitude to clear your mind and find your emotional center once again.

III. The Empress



Upright: Motherhood, abundance, nurturing, nature, fertility, unconditional love.

Reversed: Smothering, creative block, neglect, overprotectiveness, barrenness, insecurity.

Arcana Description The image beautifully portrays the mother of Sleeping Beauty, sitting on a regal wooden throne in a lush, blossoming garden. She gently cradles her long-awaited infant daughter, wrapping her in a soft pink blanket with a look of pure, unconditional maternal love. Above them, a sturdy apple tree laden with ripe red fruit symbolizes fertility, abundance, and the blooming of life. A faithful dog rests peacefully at her feet, representing loyalty and the tranquil harmony of a protective home.

Meaning in Everyday Life:

Upright: In daily life, this card represents a period of immense creativity, where your ideas are finally blossoming into reality after a long wait. Just like the Queen who yearned for a child, your patience and nurturing efforts are about to be rewarded with beautiful abundance. It encourages you to connect with nature, embrace your sensual side, and create a warm, welcoming environment for yourself and others. You will find joy in caring for the people around you, offering support and watching them thrive under your gentle guidance. This is a time to celebrate life's simple pleasures, trusting that the universe is providing you with everything you need to flourish.

Reversed: When reversed, the card suggests you may be feeling creatively blocked, struggling to bring your cherished ideas to life. You might be neglecting your own needs while pouring all your energy into others, leading to a profound sense of exhaustion and emptiness. Alternatively, you could be acting overly protective, stifling the growth of those around you

out of a deep-seated fear of losing them. It warns against becoming too absorbed in material comforts or superficial beauty while ignoring the emotional nourishment your soul truly craves. You must find a healthy balance between caring for your loved ones and remembering to nurture your own inner garden.

In Love and Relationships:

Upright: In matters of love, this card signifies a deeply nurturing and harmonious relationship filled with unconditional affection and mutual respect. For couples, it often points to a growing family, marriage, or the birth of a beautiful new chapter in your shared life. If you are single, you are radiating a magnetic, warm energy that easily attracts potential partners who value stability and deep emotional connection. It encourages you to express your feelings openly, wrapping your partner in love much like a mother cradling her newborn child. Trust in the natural progression of your romance, allowing your bond to blossom organically in a safe and supportive environment.

Reversed: A reversed Empress in love warns of a relationship that may be suffering from an imbalance of care, where one partner feels smothered. You might be exhibiting codependent behaviors, trying to control your partner's life because you secretly fear a metaphorical curse or sudden loss. If single, you may be struggling with low self-esteem, feeling unworthy of affection and consequently pushing away those who try to get close. It indicates a period of emotional barrenness, where the romance feels stagnant and lacks the warmth needed to sustain a healthy connection. It is crucial to release your grip, allow your partner to breathe, and focus on healing your own heart first.

In Finance:

Upright: Financially, this card is an excellent omen of prosperity, wealth, and the successful fruition of your long-term investments. Your financial garden is thriving, and you are now able to harvest the ripe rewards of your past

hard work and careful planning. It is a wonderful time to invest in comfortable living spaces, artistic pursuits, or businesses related to beauty, nature, and caregiving. The universe is responding to your positive energy, ensuring that a steady stream of abundance flows into your life to provide lasting security. Share your wealth generously with your family and loved ones, knowing that true prosperity grows when it is nurtured and shared.

Reversed: When reversed, the card cautions against financial insecurity or a period where your investments are failing to yield the expected growth. You might be experiencing a lack of abundance, feeling as though your hard work is bearing no fruit despite your constant, desperate efforts. It warns against frivolous spending on luxury items to fill an emotional void, which will only lead to further financial instability and stress. You may be mismanaging your resources, either by hoarding them out of fear or giving too much away to those who drain your accounts. Reassess your budget, focus on practical financial planning, and stop expecting a miraculous windfall without tending to the roots of your problems.

In Health

Upright: In health, this card strongly points to vitality, physical well-being, and the successful healing of ailments through natural, holistic methods. It is heavily associated with fertility, pregnancy, and the incredible, life-giving power of the female body in all its natural cycles. You are encouraged to nourish yourself with wholesome foods, spend time in nature, and treat your body with the utmost love and respect. Your physical energy is currently vibrant, allowing you to recover quickly and maintain a glowing, harmonious state of complete health. Embrace gentle exercises and self-care routines that make you feel beautiful, grounded, and deeply connected to the earth's restorative rhythms.

Reversed: The reversed card suggests that you may be neglecting your physical body, leading to sluggishness, fatigue, or a general feeling of unwellness. You might be struggling with issues related to fertility, hormonal imbalances, or complications arising from a lack of proper self-care. It warns

against emotional eating, sedentary habits, or completely ignoring the natural signs your body is sending you in times of intense stress. You may be so focused on caring for others that you have completely forgotten to nourish your own physical and mental well-being. It is a critical time to seek professional advice, prioritize rest, and start treating your body with the gentle compassion it desperately needs.

Card of the Day:

Upright: Today is a day filled with creative potential, urging you to bring beauty, warmth, and abundance into every aspect of your life. You should embrace your nurturing side, offering kindness and support to friends, family, or anyone who crosses your path today. It is a perfect time to work on artistic projects, tend to your garden, or simply enjoy a delicious, comforting meal with loved ones. Your actions will yield wonderful, fruitful results, making this a highly productive and emotionally satisfying day for all your endeavors. Walk through the day with a grateful heart, knowing that you are deeply loved and capable of manifesting your most beautiful dreams.

Reversed: On a reversed day, you might feel a frustrating lack of inspiration or a deep sense of disconnect from the beauty around you. You must be careful not to smother those you love with unsolicited advice or overbearing attention driven by your own inner anxieties. Avoid taking on too many responsibilities today, as you are prone to feeling emotionally drained and entirely unappreciated for your selfless efforts. It is a day where you might struggle with self-image or feel that your creative projects are completely stagnant and devoid of life. Step back from your obligations, focus entirely on self-care, and give yourself the grace and space to recharge your depleted energy.

IV. The Emperor



Upright: Authority, structure, stability, father figure, leadership, logical thinking.

Reversed: Tyranny, rigidity, domination, lack of discipline, inflexibility, powerlessness.

Arcana Description The image depicts a confident Emperor sitting upon a magnificent golden throne adorned with intricate carvings. He is dressed in lavish royal attire, including a heavy blue velvet cloak lined with ermine and a sparkling jeweled crown, symbolizing his immense wealth and established authority. In his hand, he firmly holds a beautiful sword pointing downwards, representing his readiness to defend his realm and his power to establish order. His expression is self-assured and slightly smug, radiating the commanding presence of a leader who is fully in control of his domain. The rich red drapery in the background further emphasizes the stability, structure, and traditional power associated with his commanding rule.

Meaning in Everyday Life:

Upright: In your daily life, this card signifies a need for structure, discipline, and taking a logical approach to your current challenges. It encourages you to step into a leadership role, taking charge of your environment with confidence and clear boundaries. You will find success today by following established rules, organizing your tasks systematically, and avoiding emotional distractions. It is a time to act as a protector and provider, offering stable guidance to those who rely on your strength. By embracing a systematic mindset, you can build a solid foundation that will bring lasting order to your chaotic routine.

Reversed: When reversed, this card indicates that you may be dealing with an overly rigid system or an authoritarian figure who is making your life

difficult. You might be acting like a tyrant yourself, trying to control every minor detail and alienating the people around you. It warns against a lack of self-discipline, where your inability to stick to a plan is causing unnecessary chaos and frustration. There is a danger of becoming so stubborn and inflexible that you miss out on creative solutions to your daily problems. You must learn to loosen your grip, delegate responsibilities, and realize that true leadership requires empathy as well as rules.

In Love and Relationships:

Upright: In matters of love, this card represents a stable, traditional, and highly protective relationship built on a strong foundation of mutual respect. If you are single, you may soon attract a partner who is mature, grounded, and looking for a serious, long-term commitment. It suggests that clear communication and setting healthy boundaries will greatly benefit your romantic life and prevent misunderstandings. For couples, it is a time to establish shared goals, work together as a solid unit, and provide unwavering support for one another. You can rely on your partner's loyalty, knowing that your bond is secure and capable of weathering any emotional storm.

Reversed: A reversed Emperor in love warns of a relationship dominated by an unequal power dynamic or an overly controlling partner. You or your significant other may be acting possessive, dictating the terms of the relationship and leaving no room for emotional freedom. If single, you might be struggling with hidden insecurities or repeating toxic patterns by choosing partners who are emotionally unavailable or domineering. It indicates a lack of emotional warmth, where strict rules and stubbornness have replaced affection and understanding. It is vital to restore balance, stand up for your independence, and refuse to let anyone treat you as a subordinate.

In Finance:

Upright: Financially, this card is a very positive sign of stability, wealth accumulation, and the successful management of your material resources. You are advised to approach your finances with logic, create a strict budget, and stick to long-term, conservative investment strategies. It is an excellent time to seek advice from a financial expert, a mentor, or an older figure who has a proven track record of success. Your discipline and hard work are creating a secure financial empire that will support you and your family for years to come. Avoid risky gambles, as your current prosperity relies entirely on careful planning and respecting traditional economic principles.

Reversed: When reversed, the card cautions against poor financial management, lack of discipline, or the misuse of your monetary resources. You might be experiencing financial instability because you have failed to create a budget or follow through on your financial commitments. It warns against stubbornness in business, where refusing to adapt to new market trends is causing you to lose money rapidly. You may be dealing with a corrupt authority figure or unfair bureaucracy that is placing unnecessary financial burdens on your shoulders. Stop spending impulsively and take immediate, practical steps to regain control over your chaotic financial situation before it collapses.

In Health:

Upright: In health, this card indicates strong physical vitality, resilience, and the benefits of maintaining a highly structured and disciplined lifestyle. You will achieve your best physical state by following a strict routine, sticking to a regular exercise regimen, and eating a balanced diet. It encourages you to take a logical, systematic approach to your well-being, scheduling regular check-ups and following medical advice closely. Your physical endurance is excellent right now, allowing you to push through fatigue and recover quickly from any minor ailments. Discipline is your greatest healer, so focus on building healthy habits that will provide a solid foundation for your long-term wellness.

Reversed: The reversed card suggests that a lack of discipline or an overly rigid routine is negatively impacting your physical and mental health. You might be ignoring your body's limits, pushing yourself too hard physically out of a stubborn refusal to rest and recover. It warns against suppressing your emotions, as this rigid stoicism can manifest as physical tension, headaches, or stress-related illnesses. You may be ignoring the advice of medical professionals, choosing to self-diagnose or stick to outdated health beliefs. It is crucial to find a healthy balance, allow yourself to express emotions, and adopt a more flexible approach to your well-being.

Card of the Day:

Upright: Today is a day to take charge, assert your authority, and tackle your responsibilities with unwavering focus and logical precision. You should organize your schedule carefully, as a structured approach will help you accomplish your goals much faster than relying on fleeting inspiration. It is a perfect time to deal with official matters, sign contracts, or seek the guidance of a mentor whom you deeply respect. Your confidence and stability will inspire others, making you a natural leader in any group project or family situation today. Stand tall, defend your boundaries, and trust in your ability to bring order and success to everything you touch.

Reversed: On a reversed day, you might feel a frustrating lack of control or clash with a stubborn authority figure who refuses to listen. You must be careful not to act like a tyrant yourself, as trying to force your will on others will only lead to bitter conflicts. Avoid making inflexible demands today, as your rigidity will prevent you from finding creative solutions to unexpected problems. It is a day where your lack of discipline might catch up with you, leading to missed deadlines and a chaotic, stressful environment. Take a deep breath, let go of the need to control every outcome, and try to be more accommodating to the people around you.

V. The Hierophant



Upright: Tradition, spiritual guidance, education, moral lessons, beliefs, conformity.

Reversed: Rebellion, unconventional beliefs, bad advice, ignorance, restrictive rules.

Arcana Description: The image portrays the magical dream-bringer, Ole Lukøje, standing gently by a window with his iconic umbrellas. He is dressed in traditional, slightly worn garments, representing timeless wisdom and the ancient, moral stories passed down through generations. Above him, he holds open his special umbrella painted with beautiful, instructive dreams, reserved for those who follow the rules of good behavior. In his other hand, he carries the plain, dark umbrella, symbolizing the dreamless sleep given to those who ignore valuable life lessons. The blooming red geraniums and cozy bedroom background emphasize the comforting, structured environment where profound spiritual teaching often takes place.

Meaning in Everyday Life:

Upright: In your daily life, this card signifies a need to seek wisdom from established traditions or a trusted mentor, much like listening to Ole Lukøje's stories. It encourages you to follow the rules, respect societal norms, and find comfort in structured, conventional routines today. You may find yourself drawn to educational pursuits, seeking deeper meaning through formal study or spiritual practices. This is a time to honor the values passed down to you and act with a strong moral compass in all your interactions. By doing what is expected and embracing traditional methods, you will find peace and steady progress.

Reversed: When reversed, this card indicates a strong desire to rebel against rigid structures and question the traditional rules that govern your life. You might feel suffocated by societal expectations, prompting you to reject conventional advice and forge your own unique path. It warns against blindly following a leader or guru who may be offering outdated or even harmful moral guidance. You may be acting like a mischievous child, refusing to learn your lessons and facing the consequences of a "dreamless" stagnation. It is a call to break free from dogmatic thinking and find your own personal truth, even if it shocks others.

In Love and Relationships: Upright: In matters of love, this card represents a highly traditional relationship built on shared values, deep respect, and conventional commitments like marriage. If you are single, it suggests you are seeking a partner who aligns with your spiritual beliefs and desires a structured, predictable family life. For couples, it is a time to honor your vows, perhaps seeking guidance from a counselor or elder to strengthen your emotional bond. Your relationship thrives on routine, mutual understanding, and a shared dedication to doing what is morally right for each other. Trust in the established ways of expressing love, allowing your partnership to grow within a safe, socially accepted framework.

Reversed: A reversed Hierophant in love suggests a break from traditional relationship milestones or a desire to explore unconventional romantic dynamics. You might be questioning the necessity of marriage or feeling trapped by the rigid expectations placed upon your partnership by family or society. If single, you are likely attracted to someone who challenges your beliefs and completely ignores the typical "rules" of dating. It warns of potential conflicts arising from a clash of core values, where one partner refuses to compromise on their unorthodox views. You must decide whether to conform for the sake of peace or bravely embrace a relationship that goes against the grain.

In Finance:

Upright: Financially, this card advises you to stick to tried-and-true methods, conservative investments, and strict budgeting to achieve long-term security. It suggests seeking the counsel of a professional financial advisor or relying on established institutions rather than taking uncalculated risks. You are encouraged to view your wealth through a lens of moral responsibility, perhaps donating to charity or supporting traditional community causes. This is not the time for experimental financial schemes; instead, follow the rules, pay your dues, and build your savings steadily. By honoring traditional economic principles, you will ensure a stable and comfortable foundation for your future.

Reversed: When reversed, the card cautions against taking risky financial advice from self-proclaimed experts who promise unconventional shortcuts to wealth. You might feel tempted to rebel against the traditional banking system or make impulsive investments in highly volatile, unregulated markets. It warns that your refusal to follow basic financial rules or pay attention to boring but necessary details could lead to significant losses. You may be experiencing a moral conflict regarding how you earn your money, feeling that your current job compromises your personal ethics. Stop relying on luck or rebellious strategies, and carefully reassess your financial choices before you lose your hard-earned stability.

In Health: Upright: In health, this card indicates that you should trust conventional medicine, established doctors, and traditional healing practices to maintain your well-being. It encourages you to follow a strict, disciplined routine regarding your diet and exercise, just as good children follow the rules before bedtime. Finding comfort in spiritual practices, meditation, or prayer will significantly improve your mental health and overall physical resilience. You are advised to seek a second opinion from a recognized specialist if you are dealing with a persistent medical issue. By respecting the wisdom of traditional healthcare and maintaining a predictable lifestyle, you will enjoy a strong and balanced constitution.

Reversed: The reversed card suggests that you may be frustrated with conventional medical advice and are seeking out alternative, unproven health treatments. You might be rebelling against necessary dietary restrictions or refusing to take prescribed medications due to a stubborn distrust of authority. It warns against following the latest health fads or listening to unqualified "gurus" whose advice could actually harm your physical body. Your mental health may be suffering from a deep sense of alienation or a crisis of faith that is causing you immense internal stress. It is crucial to find a middle ground, combining open-mindedness with common sense, and avoiding dangerous extremes in your health journey.

Card of the Day:

Upright: Today is a day to embrace routine, honor your commitments, and seek out the quiet wisdom that comes from traditional experiences. You should act as a responsible student or a patient teacher, sharing valuable moral lessons with those who look up to you. It is a perfect time to consult a mentor, engage in formal study, or spend time in a place of spiritual or historical significance. By following the established rules and behaving with integrity, you will attract positive outcomes and "beautiful dreams" at the end of the day. Trust in the old ways, remain humble, and allow the gentle guidance of experience to light your path today.

Reversed: On a reversed day, you might feel a strong urge to break the rules, challenge authority figures, and disrupt your usual, boring routine. You must be careful not to rebel simply for the sake of causing trouble, as your actions will have immediate and unpleasant consequences. Avoid arguing with teachers, bosses, or older family members, as they are unlikely to understand or accept your unconventional perspective right now. It is a day where you might feel disconnected from your usual beliefs, leaving you wandering without a clear moral compass. Take time to question why you feel so rebellious, and ensure your desire for freedom doesn't result in a "dreamless," empty outcome.

VI. The Lovers



Upright: Love, harmony, relationships, values alignment, choices, seeing beyond the surface.

Reversed: Disharmony, imbalance, bad choices, superficiality, misalignment of values.

Arcana Description The image beautifully captures the triumphant moment of true love from the tale of Beauty and the Beast, showing the radiant couple in a lush garden of blooming pink roses. The handsome Prince, freed from his monstrous curse, holds the hands of his beloved Beauty, their eyes locked in profound understanding and mutual respect. She wears an elegant golden gown, reflecting the warmth of her pure heart, while his rich crimson attire symbolizes deep passion and vitality. In the background, the majestic castle stands bathed in gentle light, representing the safe and harmonious sanctuary they have built together through trial and sacrifice. The card perfectly encapsulates their unbreakable bond and the transformative power of choosing love over fear and superficiality.

Meaning in Everyday Life:

Upright: In your daily life, this card signifies a time of harmony and the need to make choices that truly align with your deepest personal values. It encourages you to look past the superficial "beastly" exterior of situations and discover the hidden beauty or potential within them. You may find yourself forming meaningful partnerships, whether in business or friendship, based on mutual respect and genuine understanding. This is a moment to act with an open heart, trusting that your authentic self will attract exactly what you need to thrive today. By choosing compassion over judgment, you will effortlessly transform ordinary challenges into beautiful opportunities for personal growth.

Reversed: When reversed, this card indicates a period of inner conflict where your head and your heart are completely out of alignment regarding a daily choice. You might be making decisions based purely on superficial appearances or temporary desires, ignoring the long-term consequences of your actions. It warns against staying in situations that compromise your core values just because you are afraid of facing the unknown or stepping out of your comfort zone. You may feel disconnected from your true self, acting like a "beast" and pushing away the people who genuinely want to help you. It is a vital call to pause, re-evaluate your priorities, and stop letting fear dictate the important choices in your life.

In Love and Relationships:

Upright: In matters of love, this card represents a profound, soul-deep connection where both partners love each other for who they truly are beneath the surface. It signifies the transformative power of affection, showing that genuine acceptance and patience can turn any past relationship "curses" into a beautiful romance. If you are single, you are encouraged to seek a partner who shares your core values and to look beyond mere physical attraction. For couples, it is a time of renewed passion, perfect harmony, and making important, mutual choices about your shared future together. Trust the bond you share, as your relationship is blessed with the magical ability to heal old wounds and bring out the absolute best in both of you.

Reversed: A reversed Lovers card in romance warns of disharmony, miscommunication, and a painful realization that you and your partner no longer share the same values. You might be clinging to a superficial connection, ignoring the "beastly" red flags simply because you are terrified of being alone. If single, you may be making poor romantic choices, falling for people who look good on paper but lack the emotional depth necessary for a real commitment. It indicates a fracture in trust, where one partner may be refusing to compromise or is hiding their true, perhaps darker, nature from the other. It is absolutely crucial to face these hard truths,

communicate honestly, and decide if this relationship is genuinely worth the emotional sacrifice.

In Finance:

Upright: Financially, this card suggests that you will soon face an important choice regarding your money, and you must decide based on your long-term values. It is an excellent omen for forming lucrative business partnerships, as long as both parties communicate openly and share a unified, honest vision. You are encouraged to invest in things you truly love and believe in, as aligning your career with your passion will inevitably lead to prosperity. Just as Beauty found riches by trusting her heart, your genuine intentions will attract abundance and stable financial growth into your life. Ensure that all your monetary decisions reflect your true self, avoiding the temptation to chase wealth through unethical or unfulfilling means.

Reversed: When reversed, the card cautions against making impulsive financial choices or entering into business partnerships built on shallow promises rather than solid trust. You may be facing a monetary dilemma where your desire for quick, superficial wealth is blinding you to the ethical "beast" hiding within the deal. It warns of potential conflicts over money with a partner, highlighting a severe misalignment in how you both value and manage your shared resources. You might be spending recklessly to fill an emotional void or to keep up appearances, leading to a dangerous depletion of your savings. Stop making financial decisions based on fear or greed, and carefully sever any ties with investments that compromise your personal integrity.

In Health:

Upright: In health, this card indicates a wonderful state of harmony between your physical body and your mental well-being, leading to overall vitality. It encourages you to make loving, conscious choices regarding your diet and exercise, treating your body with the utmost respect and gentle care. You

may find great benefit in holistic therapies that aim to align your mind, body, and spirit, rather than just treating surface-level symptoms. It is a reminder that a happy, loved heart is a healthy heart, and positive emotional connections can literally boost your physical immune system. By deeply accepting yourself, flaws and all, you will unlock a powerful, transformative energy that promotes rapid healing and enduring strength.

Reversed: The reversed card suggests that a deep internal conflict or chronic emotional stress is beginning to negatively manifest in your physical health. You may be making poor lifestyle choices, neglecting your body because you are disconnected from your true needs and wrapped up in superficial worries. It warns against ignoring the root causes of your ailments, as treating only the outward "beastly" symptoms will not provide a lasting, genuine cure. You might be struggling with self-image issues, harshly judging your physical appearance instead of nurturing the incredible, vital machine that houses your soul. It is essential to choose self-love over self-criticism, address your emotional imbalances, and seek a healing path that aligns with your true well-being.

Card of the Day:

Upright: Today is a beautiful day for connection, urging you to make choices that resonate perfectly with the deepest desires of your authentic heart. You should seek out harmony in all your interactions, bringing a spirit of cooperation and genuine love to your workplace or your home environment. It is a perfect time to spend moments with someone special, letting go of past grievances and celebrating the pure bond you share. Look beyond the minor annoyances or "beastly" moods of others today, choosing to see their good intentions and offering them grace and understanding. By aligning your daily actions with your core values, you will transform this ordinary day into a truly magical and deeply fulfilling experience.

Reversed: On a reversed day, you might feel torn between two difficult options, experiencing a frustrating lack of clarity and internal disharmony. You must be careful not to make permanent decisions based on fleeting,

superficial emotions or the intense pressure exerted by other people. Avoid getting dragged into arguments or petty conflicts today, as miscommunications and a clash of values are highly likely to disrupt your peace. It is a day where you might feel entirely disconnected from those around you, struggling to find common ground or mutual respect in your interactions. Step back, refuse to compromise your integrity just to please others, and wait for a moment of true clarity before committing to any major choices.

VII. The Chariot



Upright: Victory, determination, willpower, overcoming obstacles, journey, control.

Reversed: Lack of direction, loss of control, aggression, obstacles, delays, scattered energy.

Arcana Description The image depicts the adventurous Nils riding triumphantly on the back of a majestic, flying white goose soaring high above the ground. He points confidently forward with a look of sheer determination, guiding his feathered "chariot" toward a clear destination. Below them, a beautiful, sprawling landscape unfolds, featuring a winding river, green hills, and a cozy cottage with a thatched roof. He wears a simple, rustic outfit and a bright red cap adorned with a feather, symbolizing his readiness for a transformative journey. The card this exhilarating moment of taking flight and conquering the vast world through courage and willpower.

Meaning in Everyday Life: Upright: In your daily life, this card signifies a period of rapid movement, focused energy, and the successful overcoming of any obstacles in your path. Just like Nils learning to guide the great goose, you are encouraged to take control of your circumstances and steer your life with absolute confidence. It is a time to assert your willpower, stay entirely focused on your immediate goals, and refuse to let distractions pull you off course. Your determination will allow you to conquer challenges that previously seemed impossible, bringing a profound sense of personal victory and accomplishment today. Trust your inner compass, point yourself toward your desired destination, and enjoy the exhilarating ride to success.

Reversed: When reversed, this card indicates a frustrating loss of control or a feeling that your daily life is moving completely without direction. You might be experiencing significant delays, blocked paths, or a sudden lack of motivation to continue fighting for your current goals. It warns against

aggressive or reckless behavior, where trying to force a situation only leads to further chaos and unnecessary conflict. You may feel like you are being pulled in too many different directions, unable to harness your energy or make a firm decision. It is crucial to stop, regain your focus, and re-evaluate your chosen path before you crash or burn out completely.

In Love and Relationships:

Upright: In matters of love, this card represents a dynamic, fast-moving relationship where both partners are actively driving toward a shared, beautiful future. If you are single, it suggests that you must take the initiative and actively pursue the partner you desire with confidence and clear intentions. For couples, it is a time to overcome any past relationship hurdles by working together as a perfectly unified, unstoppable team. You may find yourselves embarking on a romantic journey, traveling together, or simply experiencing a thrilling surge of passion and mutual motivation. Maintain your focus on open communication, and your emotional bond will successfully weather any external challenges that arise.

Reversed: A reversed Chariot in love warns of a relationship that is rapidly losing its direction or suffering from a severe clash of massive egos. You or your partner might be trying to dominate the connection, leading to constant arguments and a painful struggle for control. If single, you may be coming on too strong, acting aggressively in your romantic pursuits and consequently pushing potential partners far away. It indicates a period of stagnation where you feel stuck in a toxic dynamic, unable to move forward or resolve underlying emotional issues. You must relinquish your need for absolute control, learn to compromise, and find a more balanced, gentle way to navigate your shared emotional landscape.

In Finance:

Upright: Financially, this card is a very powerful omen of overcoming economic difficulties and successfully driving your monetary goals to complete victory. It suggests that your hard work, intense focus, and

disciplined willpower are about to pay off with significant financial rewards and stability. It is an excellent time to take charge of your investments, aggressively pursue a promotion, or confidently launch a new, ambitious business venture. You have the drive and determination required to navigate complex markets and steer your financial chariot toward lasting, substantial wealth. Keep your eyes firmly fixed on the prize, manage your resources wisely, and refuse to let temporary setbacks derail your progress.

Reversed: When reversed, the card cautions against a lack of financial direction, impulsive spending, or losing control over your carefully planned budget. You might be facing unexpected economic obstacles or experiencing frustrating delays in receiving money that is rightfully owed to you. It warns against making aggressive, overly risky financial moves out of sheer desperation or a sudden desire for immediate, unearned gratification. You may be letting your finances manage you, rather than you taking active, responsible control of your own material destiny. It is absolutely necessary to hit the brakes, reassess your economic strategies, and create a highly structured plan to regain your lost financial footing.

In Health: Upright: In health, this card strongly indicates physical vitality, rapid recovery from illness, and the victorious triumph of willpower over bodily limitations. It encourages you to take an active, highly disciplined approach to your well-being, committing to a rigorous exercise routine or a structured diet plan. You have the necessary motivation and inner strength to conquer bad habits and steer your physical health in a vastly improved direction. It suggests that overcoming a health challenge right now requires intense focus, a positive mindset, and an unyielding determination to heal completely. Channel your energy efficiently, stay dedicated to your wellness goals, and you will achieve a remarkable state of balanced, vibrant health.

Reversed: The reversed card suggests that you may be pushing your body far too hard, leading to dangerous physical exhaustion or sudden burnout. You might be lacking the discipline needed to maintain a healthy lifestyle, frequently giving up on your exercise or dietary routines when obstacles

arise. It warns against ignoring your body's limits in a stubborn attempt to force progress, which can ultimately result in stress-related injuries or illness. You may feel a frustrating lack of energy, unable to find the motivation to take proper, necessary care of your physical form. It is a critical reminder to slow down, release your rigid expectations, and adopt a much gentler, more manageable approach to your healing journey.

Card of the Day: Upright: Today is a day for bold action, urging you to harness your inner power and confidently steer your life toward immediate success. You should tackle your most difficult tasks head-on, as your willpower is currently at its absolute peak and ready to overcome anything. It is a perfect time to take the lead in a project, make a decisive move, or literally embark on a planned journey or trip. Do not let doubts or distractions slow your momentum; simply point yourself in the right direction and fly bravely forward. By maintaining your focus and embracing a victorious mindset, you will conquer the day and achieve highly satisfying, tangible results.

Reversed: On a reversed day, you might feel a deep sense of frustration as your plans encounter unexpected roadblocks and infuriating delays. You must be extremely careful not to lash out in anger or try to forcefully bulldoze your way through delicate, complicated situations today. Avoid rushing into decisions, as your current lack of focus and scattered energy will likely lead you down the wrong path entirely. It is a day where you might feel like you are spinning your wheels, exerting massive effort without making any real, measurable progress. Take a deep breath, step back from the steering wheel, and accept that some things are simply beyond your immediate, forceful control right now.

VIII. Strength



Upright: Inner strength, courage, compassion, gentle control, taming the beast, patience.

Reversed: Weakness, self-doubt, raw emotion, loss of control, cowardice, giving in to anger.

Arcana Description The image portrays a tender moment from the tale of Beauty and the Beast, showing the two seated at a lavishly set dining table within a stone castle. Beauty, radiating calm compassion in her elegant blue dress, gently places her hand over the Beast's massive, clawed paw. The Beast, despite his fearsome lion-like face and imposing horns, looks at her with a softened, tamed expression, calmed by her profound kindness. Warm candlelight illuminates the rich feast before them, symbolizing the nourishment of the soul that comes through patient understanding. The scene perfectly encapsulates this beautiful triumph of gentle inner strength over raw, animalistic nature.

Meaning in Everyday Life: Upright: In your daily life, this card signifies that true power comes from quiet confidence and compassionate patience rather than forceful aggression. You are encouraged to approach today's challenges with a gentle heart, taming difficult situations or aggressive people through understanding and grace. Just as Beauty tamed the terrifying Beast, you possess the inner strength required to handle intimidating circumstances without losing your temper. It is a time to forgive others for their harsh exteriors and look for the hidden goodness beneath the surface. By maintaining your emotional composure, you will effortlessly gain control over any chaotic environment and achieve your desired outcomes.

Reversed: When reversed, this card indicates that you might be struggling with self-doubt, feeling entirely overwhelmed by your current daily

responsibilities. You may be letting your inner "beast" run wild, reacting to minor annoyances with explosive anger or irrational fear. It warns against trying to dominate situations through brute force, as this aggressive approach will only create further resistance and conflict. You might feel a profound lack of courage, allowing intimidating people or difficult tasks to bully you into submission. It is crucial to step back, calm your turbulent emotions, and find the quiet center of strength you have temporarily forgotten.

In Love and Relationships:

Upright: In matters of love, this card represents a deeply transformative bond where patience and gentle acceptance conquer all superficial fears. It suggests that a relationship can be beautifully healed and strengthened when both partners show immense compassion for each other's flaws. If you are single, you are encouraged to look past rough exteriors and give someone a chance to reveal their true, loving heart. For couples, it is a time to tame any lingering resentment by communicating with the utmost kindness and unwavering emotional support. Just as Beauty learned to love the Beast, your persistent love has the magical power to transform any romantic hardship into enduring harmony.

Reversed: A reversed Strength card in love warns of a relationship dominated by explosive arguments, raw jealousy, or a severe lack of emotional control. You or your partner might be acting out of deep-seated insecurities, lashing out like a wounded animal instead of communicating effectively. If single, you may be attracted to toxic individuals who display aggressive tendencies, mistaking their intense dominance for true passion. It indicates a period where the "bestial" side of human nature is ruining the romance, creating a terrifying atmosphere instead of a safe haven. You must urgently address these anger issues and re-establish mutual respect before this destructive behavior completely shatters your emotional connection.

In Finance:

Upright: Financially, this card advises you to approach your monetary goals with steady patience and a calm, disciplined mindset. You have the inner strength necessary to overcome any current financial difficulties by carefully managing your resources and refusing to panic. It suggests that a gentle, persuasive approach in business negotiations will yield far better financial results than aggressive demands. Your quiet confidence will naturally attract stable investments and reliable partners who respect your integrity and unwavering moral compass. Trust that by consistently applying calm effort, you will slowly but surely tame your debts and build a solid economic foundation.

Reversed: When reversed, the card cautions against impulsive financial decisions driven by sudden panic or a desperate need for immediate control. You might be letting your fears dictate your spending habits, leading to reckless investments or an inability to save money for the future. It warns that you are lacking the discipline required to stick to your budget, allowing your base desires to overpower your logical financial planning. You may feel entirely powerless over your current economic situation, believing that the "beast" of debt is too massive to conquer. Stop acting out of desperation, regain your emotional composure, and seek practical help to slowly rebuild your financial confidence.

In Health: Upright: In health, this card indicates strong physical resilience, steady recovery, and the incredible healing power of a positive, calm mind. It encourages you to treat your body with gentle compassion, nursing yourself back to health through patient and holistic self-care routines. You possess the immense inner fortitude required to successfully overcome bad habits or chronic conditions that have plagued you in the past. It suggests that taming your stress levels through meditation or quiet relaxation is the absolute key to maintaining your physical vitality. Trust in your body's natural strength, allowing it the time and peaceful environment it needs to fully restore its magnificent balance.

Reversed: The reversed card suggests that a severe lack of inner strength or chronic self-doubt is negatively impacting your physical well-being. You might be giving in to unhealthy urges or destructive habits, lacking the necessary willpower to maintain a disciplined health routine. It warns that unexpressed anger and intense emotional stress are beginning to manifest as physical ailments, such as high blood pressure or severe tension. You may be feeling physically weak and entirely drained, unable to find the motivation to actively participate in your own healing process. It is absolutely vital to forgive yourself, release your pent-up frustrations, and slowly rebuild the mental courage needed to care for your body.

Card of the Day: Upright: Today is a day to rely entirely on your quiet inner strength, choosing to lead with compassion rather than forceful authority. You should face any intimidating tasks or difficult people with a gentle smile, knowing that your calm demeanor is your greatest weapon. It is a perfect time to practice immense patience, allowing complex situations to unfold naturally without trying to forcefully control the outcome. Your ability to forgive mistakes and understand the deeper motives of others will earn you profound respect and admiration today. Walk through the day with the graceful courage of Beauty, and you will effortlessly tame any "beasts" that cross your path.

Reversed: On a reversed day, you might wake up feeling emotionally fragile, overly defensive, and quick to snap at those around you. You must be incredibly careful not to let your temper get the best of you, as aggressive reactions will quickly ruin your entire day. Avoid engaging in arguments or trying to forcefully push your agenda, as your current lack of emotional control will only lead to bitter defeat. It is a day where you might feel easily intimidated by minor obstacles, retreating into your shell instead of bravely facing your daily challenges. Take a deep, calming breath, step away from stressful triggers, and focus entirely on finding your lost center of peace.

IX. The Hermit



Upright: Introspection, inner guidance, solitude, soul-searching, ancient wisdom, seeking truth.

Reversed: Isolation, loneliness, withdrawal, paranoia, ignoring advice, losing one's way.

Arcana Description^ The image portrays the legendary wizard Merlin acting as the Hermit, seated alone in his quiet stone tower under the watchful light of a full moon. He wears a whimsical, starry pointed hat and a heavy red cloak, symbolizing his deep connection to both the cosmos and earthly passion for knowledge. With an expression of profound realization, he holds a delicate feather quill aloft, ready to record the ancient secrets whispered by the night sky into his heavy tome. Several glass vials and small magical objects rest on his rustic wooden desk, hinting at a lifetime of dedicated study and alchemy. The card this peaceful scene of solitary contemplation, reminding us that true wisdom is often found in silence.

Meaning in Everyday Life:

Upright: In your daily life, this card signifies a crucial need to step back from the noisy crowd and seek answers within your own quiet mind. Just as Merlin retreated to his tower to study, you are encouraged to embrace temporary solitude to reflect on your current path and personal goals. It is a time for deep introspection, where journaling, meditation, or simply taking a solitary walk will provide immense clarity and peace. You may find yourself naturally drawing away from superficial social gatherings in favor of meaningful, uninterrupted time dedicated to your own spiritual or intellectual growth. Trust your inner voice above all external opinions today, as your own gathered wisdom is the only guide you truly need.

Reversed: When reversed, this card warns that your healthy need for solitude has morphed into an unhealthy, bitter isolation from the rest of the world. You might be intentionally pushing people away, hiding in your own "tower" out of fear, paranoia, or a stubborn refusal to engage with reality. It suggests that you are ignoring valuable advice from wise mentors, choosing instead to wander aimlessly in the dark without a guiding light. This excessive withdrawal can lead to deep feelings of loneliness and a complete disconnection from the supportive network that genuinely cares about your well-being. It is time to emerge from your self-imposed exile, open your door to others, and reconnect with the vibrant world outside your mind.

In Love and Relationships:

Upright: In matters of love, this card represents a period where personal reflection and understanding your own needs must take precedence over romantic pursuits. If you are single, it suggests that you are currently perfectly content in your solitude, using this time to heal old wounds and discover your authentic self. For those in a relationship, it is a gentle reminder that even the closest partners need healthy space to breathe, grow, and maintain their individual identities. You and your significant other may benefit from taking a quiet retreat together, away from daily distractions, to reconnect on a profound, spiritual level. True romantic harmony will only be achieved when both individuals are completely comfortable standing alone before coming together.

Reversed: A reversed Hermit in love warns of a painful emotional distance growing between you and your partner, leading to feelings of severe romantic isolation. One person may be withdrawing completely, refusing to communicate their inner thoughts and shutting the other out of their emotional world. If single, you might be crippled by a fear of rejection, preferring the safety of loneliness over the terrifying vulnerability required to build a real connection. It indicates a stubborn refusal to compromise or a tendency to hold onto past hurts so tightly that no new love can possibly

enter your life. You must break down the stone walls you have built around your heart and bravely invite emotional intimacy back into your life.

In Finance:

Upright: Financially, this card advises you to take a highly cautious, analytical approach to your money and retreat from any risky, impulsive investments. You are encouraged to act like a wise scholar, thoroughly researching every detail of your financial situation and seeking out hidden knowledge before making decisions. It is an excellent time to consult an older, experienced financial advisor who can offer objective, time-tested guidance regarding your long-term economic stability. Avoid flashy purchases or participating in crowded, highly volatile markets, focusing instead on quietly and steadily building your secure savings. By keeping your financial plans entirely private and trusting your own careful analysis, you will protect your wealth from unexpected worldly turbulence.

Reversed: When reversed, the card cautions against extreme financial paranoia, where you are hoarding your resources out of an irrational fear of sudden poverty. You might be refusing to seek necessary professional advice, stubbornly trying to manage a complex financial crisis entirely on your own and failing miserably. It warns that you may be hiding your head in the sand, completely ignoring mounting debts or poor investments rather than facing the harsh reality. Your isolation from the economic realities of the modern world could lead to missed opportunities for growth and a stagnant, decaying bank account. You must step out of your financial comfort zone, seek knowledgeable help, and adopt a more open, realistic strategy to manage your money.

In Health:

Upright: In health, this card indicates a strong need for rest, recuperation, and a deliberate withdrawal from the exhausting demands of your daily routine. It encourages you to seek out quiet, holistic healing methods, paying close attention to the subtle, internal signals your physical body is

sending you. Just as Merlin studies his potions, you are advised to educate yourself about your own health, seeking profound understanding rather than quick, superficial fixes. Mental health is paramount right now, making meditation, silent retreats, and long periods of unplugged relaxation incredibly beneficial for your overall vitality. Give yourself the gift of absolute peace, knowing that true healing requires a calm environment free from external stress and loud distractions.

Reversed: The reversed card suggests that you may be neglecting your physical or mental health by isolating yourself completely and refusing to seek medical help. You might be suffering in absolute silence, too proud or too paranoid to share your symptoms with a doctor or a trusted loved one. It warns against becoming overly obsessed with your health, leading to hypochondria or a neurotic fixation on every minor ache and pain. Your self-imposed isolation is likely causing severe mental fatigue, depression, and a dangerous disconnect from reality that actively hinders any healing process. It is absolutely crucial to reach out for support, break your unhealthy solitary habits, and allow professionals to guide you back to wellness.

Card of the Day:

Upright: Today is a day for quiet contemplation, urging you to cancel unnecessary social plans and spend some valuable, uninterrupted time entirely alone. You should embrace the silence, allowing your mind to wander freely and connect with the deeper, ancient wisdom that resides within your soul. It is a perfect time to read a complex book, study a new subject, or simply sit by a window and observe the world without actively participating. Do not feel pressured to respond to every message or demand on your time; your primary responsibility today is to your own inner peace. By acting as your own wise guide, you will uncover profound insights that will successfully illuminate your path for the days to come.

Reversed: On a reversed day, you might feel an overwhelming sense of loneliness or a deep, frustrating disconnect from the people around you. You must be careful not to retreat into a dark mood of self-pity,

intentionally ignoring calls or pushing away friends who try to comfort you. Avoid making any major decisions today, as your perspective is currently narrowed by isolation and you are entirely lacking objective, outside information. It is a day where your own thoughts might become your worst enemy, trapping you in a cycle of overthinking and pointless, paralyzing paranoia. Force yourself to step outside, engage in a brief conversation, and actively break the silence before it completely ruins your daily mindset.

X. The Wheel of Fortune



Upright: Destiny, turning point, good luck, sudden change, seizing opportunities, cycles.

Reversed: Bad luck, negative cycles, lack of control, unexpected setbacks, resistance to change.

Arcana Description: The image captures the pivotal scene from Puss in Boots where a sudden change in destiny is cleverly orchestrated. The cunning Puss, dressed in his iconic plumed hat and sturdy boots, stands confidently on a rock and points toward his master in the river. The young man feigns drowning exactly as a magnificent golden royal carriage, carrying the King, approaches along the dirt road. In the background, a traditional windmill gently turns its sails, symbolizing the ever-moving wheel of fate and the cycles of life. The ornate golden frame intertwined with delicate roses beautifully encapsulates this dramatic moment of seizing a rare, life-altering opportunity.

Meaning in Everyday Life:

Upright: In your daily life, this card signifies a sudden, positive turning point where luck is finally on your side. Just as Puss cleverly engineered a royal encounter, you are encouraged to actively seize the unexpected opportunities that arise today. It is a time to embrace major changes, trusting that the universe is aligning circumstances in your ultimate favor. You will find that taking a bold, calculated risk right now can dramatically alter your current trajectory for the better. Ride this upward momentum with confidence, knowing that the cycles of fate are currently working to elevate your status.

Reversed: When reversed, this card indicates a frustrating period of bad luck or a sudden, unexpected downturn in your daily circumstances. You might

feel entirely out of control, as if external forces are actively conspiring to ruin your carefully laid plans. It warns against resisting the natural cycles of life, as clinging stubbornly to the past will only increase your current suffering. You may be missing vital opportunities because you are too afraid to act, allowing the wheel of fortune to pass you by. It is crucial to accept this temporary low point gracefully, knowing that the wheel will eventually turn upward once again.

In Love and Relationships:

Upright: In matters of love, this card represents a fateful encounter or a significant, positive shift in your current relationship dynamic. If you are single, a sudden twist of fate may introduce you to someone who completely changes your romantic world overnight. For couples, it is a time of moving into a new, exciting phase together, such as getting engaged or relocating to a new home. You are encouraged to trust the divine timing of your love life, knowing that certain connections are simply meant to be. Embrace the adventurous journey of romance, allowing destiny to guide you toward a deeply fulfilling and prosperous partnership.

Reversed: A reversed Wheel of Fortune in love warns of unexpected relationship setbacks, sudden arguments, or a period of romantic stagnation. You might be repeating negative dating cycles, constantly attracting the same toxic partners because you refuse to learn past lessons. If single, you may feel like the universe is working against your romantic desires, leading to frustrating delays and missed connections. It indicates a temporary lack of control over your love life, where external factors are causing unwanted stress between you and your partner. You must patiently weather this difficult phase together, communicating openly until the turbulent romantic storm finally passes.

In Finance:

Upright: Financially, this card is an incredibly positive omen of sudden wealth, lucky investments, or an unexpected, lucrative career advancement.

Just as the miller's son became a Marquis, your financial status is about to experience a rapid and highly favorable elevation. It is an excellent time to take a calculated financial risk, as the universe is strongly supporting your bold economic endeavors. You are encouraged to adapt quickly to changing markets, seizing new, profitable opportunities the moment they present themselves. Trust that your clever strategies and proactive mindset will effortlessly turn the wheel of fortune toward lasting material abundance.

Reversed: When reversed, the card cautions against sudden financial losses, unexpected expenses, or a period of severe economic instability. You might be experiencing a streak of bad luck, where previously secure investments suddenly take a frustrating downward turn. It warns against gambling or taking unnecessary financial risks, as the current economic climate is highly unpredictable and unsupportive. You may feel entirely powerless over your monetary situation, forced to deal with external economic changes beyond your personal control. Stop trying to force a financial victory right now; instead, protect your remaining assets and wait for a better cycle.

In Health:

Upright: In health, this card indicates a rapid, positive turning point, especially if you have been dealing with a lingering illness. It suggests that a sudden change in your environment, diet, or treatment plan will bring incredibly beneficial results to your well-being. You are encouraged to view your physical health as a dynamic cycle, currently moving into a phase of robust vitality and strength. It is a perfect time to embrace new wellness routines, trusting that your body will respond positively to proactive, clever changes. By adapting quickly and staying optimistic, you will effortlessly elevate your physical and mental state to its absolute peak.

Reversed: The reversed card suggests a sudden, unexpected health setback or a frustrating return of old, unresolved physical symptoms. You might be struggling to adapt to a changing physical condition, feeling overwhelmed by a sudden lack of bodily control. It warns against ignoring the natural cycles of rest and activity, as pushing yourself during a low energy phase will

cause harm. You may feel like you are stuck in a negative health cycle, unable to find the right treatment or motivation to heal. It is absolutely vital to remain patient, seek proper medical advice, and gently support your body through this challenging transition.

Card of the Day:

Upright: Today is a day of incredible luck and unexpected opportunities, urging you to be bold and seize the moment immediately. You should stay highly alert, as a sudden change in circumstances could present a massive, life-altering advantage if you act quickly. It is a perfect time to trust your clever instincts, take a calculated risk, and let destiny guide your daily actions. Do not hesitate when the universe opens a new door; step through it confidently with the cunning spirit of Puss in Boots. By remaining adaptable and optimistic, you will transform this ordinary day into a spectacular, fortunate adventure.

Reversed: On a reversed day, you might experience frustrating delays, canceled plans, or a general sense that nothing is going your way. You must be extremely careful not to fight against the current, as resisting the day's unexpected changes will only cause stress. Avoid making major decisions or taking significant risks today, as your luck is temporarily down and outcomes are highly unpredictable. It is a day where you must relinquish your need for absolute control, accepting that some events are simply determined by fate. Take a step back, handle setbacks with quiet grace, and wait patiently for the wheel to spin in your favor tomorrow.

XI. Justice



Upright: Truth, fairness, karma, consequences, accountability, naked truth.

Reversed: Dishonesty, vanity, unfairness, ignoring the truth, delusion, public embarrassment.

Arcana Description: The image vividly depicts the climactic scene from *The Emperor's New Clothes*, where the pompous monarch proudly parades through the streets in his ruffled white undergarments. Believing he is wearing a magnificently invisible, magical fabric, he carries his golden scepter with absurd, blind confidence. Behind him, two loyal servants dutifully hold up a nonexistent train, participating in the grand, foolish delusion. The surrounding crowd of townspeople and children can no longer contain their amusement, pointing and laughing at the undeniable reality before them. The scene perfectly encapsulates this hilarious yet profound revelation of the naked, unavoidable truth.

Meaning in Everyday Life Upright: In your daily life, this card signifies a powerful moment where the absolute truth will be revealed, stripping away all comfortable illusions. You are encouraged to act with complete honesty and integrity, knowing that your actions will inevitably bring fair, karmic consequences. It is a time to stand up for what is right, even if it means pointing out an uncomfortable reality that others are afraid to acknowledge. Just like the innocent child in the fairy tale, your clear perspective will cut through the collective delusion and bring necessary clarity to a confusing situation. Embrace the naked truth of your current circumstances, as accepting reality is the only way to make sound, just decisions today.

Reversed: When reversed, this card indicates that you are living in a state of deep denial, stubbornly refusing to see the obvious truth right in front of you. You might be surrounding yourself with flatterers who tell you what

you want to hear, rather than what you desperately need to know. It warns of potential public embarrassment or severe karmic backlash if you continue to act with excessive vanity and foolish pride. You may be treating others unfairly, judging them based on superficial appearances while entirely ignoring your own glaring, ridiculous faults. It is a critical time to drop the elaborate facade, swallow your immense pride, and honestly confront the harsh realities you have been actively avoiding.

In Love and Relationships Upright: In matters of love, this card represents a relationship built on radical honesty, where both partners see and accept each other exactly as they are. It signifies that any hidden secrets or unspoken grievances will soon be brought into the light, allowing for fair and balanced resolutions. If you are single, you are encouraged to present your true, unembellished self to potential partners, rather than weaving an invisible web of impressive lies. For couples, it is a time to evaluate your partnership fairly, ensuring that both individuals are contributing equally and treating each other with genuine respect. Trust that the truth will ultimately set your heart free, creating a much stronger, authentic bond based on mutual accountability.

Reversed: A reversed Justice card in romance warns of severe dishonesty, superficial judgments, or a partnership where both people are pretending everything is perfectly fine. You might be ignoring massive, glaring red flags in your lover's behavior because you are too invested in the beautiful illusion of a perfect relationship. If single, your vanity and impossible standards may be keeping you isolated, as you judge others harshly while hiding your own emotional nakedness. It indicates a painful lack of fairness, where one partner is being treated unjustly or manipulated by a web of elaborate, self-serving lies. You must stop playing foolish games, demand absolute transparency, and face the uncomfortable reality of your romantic situation before you become a laughingstock.

In Finance Upright: Financially, this card advises you to maintain impeccable accounting records and conduct all your business dealings with the utmost,

transparent honesty. You will soon reap the exact, fair rewards of your past economic actions, whether through a well-deserved bonus or the successful conclusion of a legal contract. It encourages you to seek out objective, unbiased financial advice rather than listening to smooth-talking swindlers who promise invisible, magical returns. Just as the Emperor paid dearly for fake clothes, you must evaluate your purchases carefully, ensuring you are paying for actual substance rather than mere prestige.

Reversed: When reversed, the card cautions against becoming a victim of a financial scam driven by your own vanity or an irrational desire for unearned status. You might be spending money recklessly on luxury items to impress others, leaving your actual bank accounts embarrassingly bare and exposed. It warns of unfair business dealings, broken contracts, or legal troubles arising from your deliberate refusal to follow the established rules. You may be lying to yourself about your mounting debts, pretending you are financially secure while the reality of your situation is completely laughable. You must immediately stop purchasing invisible assets, take a brutally honest look at your budget, and accept responsibility for your poor economic choices.

In Health Upright: In health, this card indicates that you will soon receive an accurate, undeniable diagnosis that cuts through previous confusion and wishful thinking. It encourages you to take a completely honest, balanced approach to your well-being, acknowledging your bad habits without making foolish excuses. You must accept the naked truth about your physical condition, trusting that objective medical facts will guide you toward the correct, most effective treatment. It is a time to restore balance to your body through disciplined routines, ensuring that your diet and exercise are perfectly aligned with your actual needs. By facing reality bravely, you take back control of your health and set the stage for genuine, long-lasting physical recovery.

Reversed: The reversed card suggests that you are living in profound denial about your health, actively ignoring severe symptoms because you are too

proud to admit weakness. You might be falling for expensive, fraudulent health fads or invisible "miracle cures" instead of seeking out proven, scientifically backed medical treatments. It warns that your vanity regarding your physical appearance is causing you to neglect the deeper, actual health of your internal organs and systems. You may be experiencing a frustrating physical imbalance directly caused by your continued, stubborn refusal to change your highly toxic lifestyle habits. Stop listening to those who feed your delusions, look at your health objectively, and seek the harsh but necessary truth from a real doctor.

Card of the Day Upright: Today is a day of absolute clarity, urging you to seek the truth in all matters and act with unwavering, fair integrity. You should refuse to participate in office gossip or collective delusions, choosing instead to speak your mind honestly and point out the obvious facts. It is a perfect time to sign legal documents, settle old disputes, or finally confront a situation where you have been treated unfairly in the past. Do not be afraid to be the one voice of reason in a crowd of foolishness; your honesty will ultimately be highly respected and rewarded. Walk through the day with genuine, grounded confidence, knowing that you have nothing to hide and everything to gain from the naked truth.

Reversed: On a reversed day, you might experience a deeply humbling moment where your carefully constructed illusions are suddenly and embarrassingly shattered in public. You must be extremely careful not to let your stubborn pride dictate your actions, as vanity will easily lead you into making foolish, laughable mistakes. Avoid signing any contracts or making significant legal decisions today, as someone is likely trying to sell you an invisible, fraudulent deal. It is a day where your past dishonest actions or unfair judgments may finally catch up with you, delivering a swift and uncomfortable karmic lesson. Swallow your pride, quickly admit your glaring errors, and try to learn from the uncomfortable humiliation rather than fighting the undeniable reality.

XII. The Hanged Man



Upright: Suspension, surrender, new perspective, sacrifice, pausing, enlightenment.

Reversed: Stagnation, useless sacrifice, resistance, delay, martyrdom, stubbornness.

Arcana Description The image features the brave Nutcracker suspended by a festive red ribbon from the branches of a beautifully decorated Christmas tree. He hangs motionless among glowing candles, shiny glass ornaments, and wrapped presents, patiently waiting for the magic of midnight to awaken him. Dressed in his traditional red and green soldier's uniform with a golden hat, he accepts his temporary state of immobility with quiet dignity. This unique vantage point allows him to observe the joyful room from a completely different perspective while preparing for his impending battle. The card encloses this enchanting scene of voluntary suspension and peaceful anticipation before a great transformation.

Meaning in Everyday Life Upright: In your daily life, this card signifies a necessary pause where you must willingly surrender control and let events unfold naturally. Just like the Nutcracker waiting on the tree, you are encouraged to step back and look at your current situation from a completely different angle. It is a time to put your ambitious plans on hold and embrace a period of quiet reflection and peaceful suspension. By accepting this temporary delay without frustration, you will gain a sudden, brilliant flash of insight that solves a complex problem. Trust that this voluntary sacrifice of your time will ultimately lead to a profound spiritual awakening and a much clearer path forward.

Reversed: When reversed, this card indicates that you are stubbornly resisting a necessary pause, causing yourself immense and entirely useless frustration. You might be feeling helplessly stuck in a stagnant situation

because you refuse to change your outdated perspective or surrender your need for control. It warns against playing the role of a martyr, making unnecessary sacrifices in your daily routine that no one actually asked you to make. You may be experiencing continuous delays simply because you are fighting against the natural flow of the universe instead of adapting to it. You must stop forcing things to happen, release your rigid expectations, and finally accept the reality of your current standstill.

In Love and Relationships Upright: In matters of love, this card represents a period of waiting where rushing romantic decisions will only lead to unnecessary complications. It suggests that taking a temporary step back from your relationship will provide both partners with a much-needed, fresh perspective on your bond. If you are single, you are encouraged to pause your active search for a partner and focus entirely on your own inner emotional growth. For couples, it is a time to make willing sacrifices for the greater good of the partnership, putting the needs of your loved one first. By surrendering to the present moment without forcing an outcome, your romantic connection will deepen in unexpected and highly magical ways.

Reversed: A reversed Hanged Man in romance warns of a relationship that has become painfully stagnant due to a mutual refusal to compromise. You or your partner might be holding onto past grievances, stubbornly refusing to look at the situation from the other person's point of view. If single, you may be stuck in a toxic cycle of dating, repeatedly making the same mistakes because you refuse to change your approach. It indicates that someone is playing the victim, using emotional manipulation and unnecessary sacrifices to guilt-trip their significant other. You must break this unhealthy pattern of resistance, communicate openly, and be willing to genuinely shift your stubborn romantic perspective.

In Finance Upright: Financially, this card advises you to put any major investments or large purchases on hold until you have a clearer understanding of the market. It suggests that a temporary financial sacrifice, such as cutting back on luxury expenses, will ultimately bring you profound

long-term stability. You are encouraged to look at your budget from a completely new angle, discovering innovative ways to save and manage your resources more effectively. Just as the Nutcracker waits patiently for his time to shine, you must trust that this period of economic suspension is preparing you for future prosperity. Let go of your anxiety regarding money, knowing that this quiet pause is a necessary step toward achieving true financial enlightenment.

Reversed: When reversed, the card cautions against making foolish financial sacrifices that offer absolutely no real return on your hard-earned investment. You might be experiencing severe economic stagnation because you stubbornly refuse to update your financial strategies or adapt to changing circumstances. It warns that you are likely ignoring expert advice, choosing instead to hold onto losing investments out of pure pride and a fear of letting go. You may feel entirely paralyzed by financial anxiety, unable to make a decision because you are terrified of making the wrong move. You must release your grip on outdated economic beliefs, accept your current losses gracefully, and actively seek a new approach to your money.

In Health Upright: In health, this card strongly indicates that your body requires a prolonged period of deep rest and a complete break from physical exertion. It encourages you to surrender to the healing process, accepting any temporary physical limitations with a calm and deeply patient mindset. You may find that looking at your health issues from an alternative, holistic perspective will provide the vital answers that traditional medicine has missed. It is a perfect time to practice meditation or gentle yoga, focusing entirely on aligning your mind and spirit while your physical form recovers. Trust that this necessary pause in your active lifestyle is quietly restoring your internal balance and preparing you for renewed vitality.

Reversed: The reversed card suggests that you are aggressively fighting against a necessary recovery period, pushing your body far beyond its safe limits. You might be experiencing chronic health issues simply because you

stubbornly refuse to rest, ignoring the clear signals your physical form is sending you. It warns against playing the martyr with your health, complaining about your ailments while actively refusing to follow professional medical advice. Your rigid mindset and absolute resistance to change are creating severe mental stress that is directly manifesting as prolonged physical illness. You must stop battling your own body, surrender your need to be constantly active, and finally allow yourself the grace to heal properly.

Card of the Day Upright: Today is a day for peaceful suspension, urging you to intentionally pause your busy schedule and simply observe the world around you. You should avoid making any final decisions or forcing outcomes, as the universe is asking you to wait patiently for a better moment. It is a perfect time to embrace a completely new perspective, trying to understand a difficult situation from someone else's point of view. Allow yourself to physically and mentally rest, finding deep spiritual comfort in the quiet, magical stillness of the present hour. By willingly surrendering your need for absolute control today, you will experience a profound sense of liberating peace and unexpected clarity.

Reversed: On a reversed day, you might feel incredibly frustrated by constant delays and a maddening sense that your life is completely stuck in mud. You must be extremely careful not to throw a tantrum or try to forcefully push through obstacles, as your resistance will only make things worse. Avoid playing the victim today, as complaining about your temporary lack of progress will alienate the people who are trying to help you. It is a day where your stubborn refusal to see an alternative perspective is the exact cause of your profound mental and emotional distress. Take a deep breath, let go of your rigid plans, and accept that you simply cannot force the universe to move at your preferred speed today.

XIII. Death



Upright: Endings, transformation, transition, letting go, profound change, rebirth.

Reversed: Resistance to change, fear of endings, stagnation, holding on, prolonged grief.

Arcana Description: The image depicts the heartbreaking moment when Snow White lies peacefully in a frost-covered glass coffin deep within a snowy forest. Her apparent demise represents a necessary state of profound stillness and the inevitable end of a significant life cycle. In the foreground, a grieving dwarf holding a warm, glowing lantern bows his head in deep sorrow, acknowledging the painful reality of loss. The heavy winter snow falling entirely around them symbolizes a time of natural hibernation and the necessary clearing away of the old. This card reminds us that even the darkest, coldest endings are merely preludes to a glorious, magical reawakening.

Meaning in Everyday Life Upright: In your daily life, this card signifies a powerful, necessary ending to a situation that has completely run its natural course. You are encouraged to gracefully let go of old habits, toxic environments, or outdated beliefs that no longer serve your highest good. Just as the forest must endure the freezing winter to bloom again, you must accept this painful closure to make room for fresh beginnings. It is a time for profound personal transformation, where shedding your old skin will ultimately lead to a much stronger, revitalized version of yourself. Embrace the inevitable changes happening around you today, knowing that this ending is clearing the necessary path for a beautiful new chapter.

Reversed: When reversed, this card indicates that you are stubbornly resisting a necessary change out of a deep, paralyzing fear of the unknown. You might be desperately clinging to a dead situation, refusing to accept

that a specific phase of your daily life is permanently over. This prolonged resistance is causing you immense, unnecessary suffering and creating a suffocating sense of stagnation in your daily routine. You may feel trapped in a state of continuous mourning, unable to move past your grief and recognize the bright lantern light of new opportunities. You must stop fighting the natural flow of time, accept your losses, and finally allow the old cycle to die properly.

In Love and Relationships Upright: In matters of love, this card often points to the painful but necessary ending of a romantic relationship that is no longer growing. It can also signify a profound transformation within a current partnership, where outdated, toxic dynamics must completely die to allow the bond to survive. If you are single, you must permanently bury the painful memories of your past lovers before you can hope to attract a healthy new connection. For couples willing to do the hard work, surviving this metaphorical death will result in a completely reborn, much stronger mutual commitment. Trust that the emotional winter you are experiencing now is simply preparing your heart for a beautiful, passionate spring awakening.

Reversed: A reversed Death card in romance warns of a stagnant, lifeless relationship that both partners are too terrified to formally end. You might be staying with someone purely out of habit or a fear of loneliness, enduring a connection that feels like a cold glass coffin. If single, your absolute refusal to let go of an ex-partner is actively preventing any new love from entering your completely frozen heart. It indicates a period of prolonged romantic suffering where necessary emotional transitions are being blocked by a stubborn, fearful denial of reality. You must bravely face the fact that this relationship has run its course and find the courage to finally walk away.

In Finance Upright: Financially, this card signals the definitive end of a specific economic phase, such as leaving a long-term job or closing an unprofitable business. You are advised to cut your financial losses immediately, severing ties with any investments or habits that are

constantly draining your valuable resources. It suggests that a complete restructuring of your budget and material priorities is absolutely necessary to survive this harsh, transitional economic period. Just as the dwarves had to adapt to Snow White's loss, you must accept your new financial reality and learn to live differently. By willingly letting go of outdated financial strategies, you create the blank slate needed to build a much more secure future.

Reversed: When reversed, the card cautions that your immense fear of financial failure is making you hold onto dying, unprofitable economic ventures. You might be refusing to accept bankruptcy or the loss of a job, desperately trying to revive a financial situation that is already gone. It warns against a stubborn resistance to budgeting or changing your spending habits, even when your accounts are completely frozen and empty. Your inability to adapt to new economic realities is causing a prolonged, agonizing period of severe monetary stagnation and mounting stress. You must accept your financial losses gracefully, stop pouring money into a dead project, and start planning for a completely new beginning.

In Health Upright: In health, this card indicates a period of profound physical transformation where old, destructive lifestyle habits must be entirely eliminated. It suggests that a specific illness or painful physical phase has finally reached its ultimate conclusion, paving the way for a gradual, necessary recovery. You are encouraged to embrace a complete overhaul of your diet and exercise routines, shedding your old self to discover renewed, vibrant vitality. Just like a deep, healing sleep in a glass coffin, your body desperately requires profound rest to successfully complete this internal metamorphosis. Trust the difficult healing process, knowing that letting go of toxic behaviors will lead to a miraculous, incredibly healthy physical rebirth.

Reversed: The reversed card suggests that you are aggressively resisting necessary lifestyle changes, clinging to highly toxic habits that are slowly destroying your health. You might be living in deep denial about a serious

medical diagnosis, refusing to accept the reality of your current physical condition. It warns that a stubborn refusal to let go of chronic stress or unexpressed grief is manifesting as prolonged, deeply rooted physical ailments. You may feel completely paralyzed by a fear of medical procedures, delaying the exact treatments required to bring your body back to life. You must stop fighting the necessary medical advice, accept the painful truth of your condition, and actively participate in your own physical renewal.

Card of the Day Upright: Today is a day of profound closure, urging you to intentionally finalize any lingering tasks or gracefully end situations that feel completely lifeless. You should welcome unexpected changes with an open mind, recognizing that every ending you experience today carries the beautiful seed of a new beginning. It is a perfect time to clean out your closets, delete old files, or sever ties with highly toxic acquaintances who drain your energy. Do not mourn the setting sun; instead, light your lantern and prepare your mind for the fresh opportunities that tomorrow will inevitably bring. By willingly letting go of the past today, you will experience a massive, liberating surge of transforming energy and deep spiritual peace.

Reversed: On a reversed day, you might feel a suffocating sense of dread as you stubbornly try to prevent inevitable changes from happening around you. You must be extremely careful not to waste your precious energy fighting a losing battle, as trying to revive a dead situation is entirely pointless. Avoid making decisions based on a desperate nostalgia for the past, as your fear of the future is severely clouding your judgment right now. It is a day where your absolute refusal to adapt will cause immense frustration and create painful friction with everyone you encounter. Take a deep breath, accept that some things are simply beyond your control, and allow the necessary endings to occur without further resistance.

XIV. Temperance



Upright: Balance, patience, moderation, blending, inner peace, healing.

Reversed: Imbalance, excess, impatience, discord, lack of harmony, extremes.

Arcana Description The image beautifully illustrates Cinderella patiently washing clothes in a sudsy wooden tub within a peaceful, rustic courtyard. Three cheerful bluebirds flutter around her, bringing a sense of magical harmony to her humble daily chores. She wears a simple green dress and a white apron, her expression radiating calm acceptance and quiet inner grace. Behind her, freshly washed laundry hangs neatly on a line, while a loyal dog sleeps undisturbed on the cobblestones. The scene perfectly captures this serene moment of finding perfect balance and spiritual peace amidst mundane tasks.

Meaning in Everyday Life Upright: In your daily life, this card signifies a profound need to find a peaceful middle ground and avoid unnecessary extremes. You are encouraged to approach your mundane tasks with the quiet patience of Cinderella, finding spiritual harmony in simple routines. It is a time to carefully blend different aspects of your life, ensuring that work and rest are perfectly balanced. By maintaining your emotional equilibrium, you will effortlessly navigate any chaotic situations that arise throughout your busy day. Trust that your calm, steady efforts will eventually transform your current circumstances into a beautifully harmonious reality.

Reversed: When reversed, this card indicates that your daily life has fallen into a state of severe, stressful imbalance and chaos. You might be rushing through your tasks with extreme impatience, causing unnecessary mistakes and frustrating delays in your schedule. It warns against indulging in unhealthy excesses, whether that means overworking yourself or

completely neglecting your basic daily responsibilities. You may feel entirely out of sync with your environment, clashing with the people around you over trivial, unimportant matters. You must immediately step back, take a deep breath, and actively restore the missing harmony before you completely burn out.

In Love and Relationships Upright: In matters of love, this card represents a harmonious, deeply balanced relationship where both partners share equal responsibilities and mutual respect. It suggests that blending your different personalities and compromising gracefully will create a beautiful, lasting bond filled with quiet joy. If you are single, you are encouraged to find inner peace first, knowing that a calm heart attracts the most stable romance. For couples, it is a perfect time to heal old wounds through patient understanding and gentle, supportive communication. Trust that taking things slowly and maintaining emotional moderation will build a foundation strong enough to withstand any future storms.

Reversed: A reversed Temperance card in romance warns of a highly volatile relationship characterized by extreme emotional swings and constant discord. You or your partner might be acting selfishly, refusing to compromise and creating a painful, exhausting imbalance in your shared dynamic. If single, you may be desperately rushing into commitments, scaring off potential partners with your intense impatience and overwhelming emotional demands. It indicates a period of severe miscommunication where you are constantly clashing instead of trying to peacefully blend your different lives. You must urgently address these extreme behaviors and find a healthy middle ground before this chaotic energy destroys your connection.

In Finance Upright: Financially, this card advises you to practice careful moderation, managing your money with a calm, perfectly balanced, and patient approach. You are encouraged to steadily save your resources, avoiding risky investments in favor of slow, reliable, and consistent economic growth. It suggests that finding a harmonious compromise in

business negotiations will yield the most profitable and stable long-term results. Just as Cinderella diligently completes her chores, your consistent, disciplined financial habits will eventually lead to a highly secure future. Trust that by living within your means and maintaining strict economic balance, you will attract lasting material peace and abundance.

Reversed: When reversed, the card cautions against making extreme financial decisions, such as reckless overspending or excessively frugal, fearful hoarding. You might be desperately seeking a quick profit, taking dangerous economic gambles that will completely disrupt your overall financial stability. It warns that an unbalanced approach to your budget is causing severe stress, leaving you without a reliable safety net. You may be clashing with business partners over money, completely unable to find a fair compromise regarding your shared resources. Stop making impulsive purchases, calm your financial anxieties, and immediately seek a much more moderate, sustainable approach to your wealth.

In Health Upright: In health, this card strongly indicates the successful restoration of physical and mental balance through patient, holistic self-care routines. It encourages you to practice moderation in your diet and exercise, finding a gentle middle path that perfectly nourishes your body. You may find immense healing by blending traditional medical treatments with alternative therapies, creating a completely harmonious recovery plan. It is a time to focus on your inner calm, as reducing your daily stress is absolutely essential for maintaining vibrant vitality. Trust in your body's natural ability to heal itself when provided with a peaceful environment and consistent, balanced care.

Reversed: The reversed card suggests that severe physical or mental imbalances are currently wreaking havoc on your overall health and well-being. You might be engaging in extreme dietary fads or pushing your body too hard, completely ignoring its desperate need for rest. It warns that your chronic impatience with the healing process is actually causing dangerous setbacks and prolonged, unnecessary physical suffering. You may be

experiencing intense emotional stress that is directly manifesting as bodily tension, fatigue, or persistent, unexplained ailments. You must immediately stop these unhealthy extremes, seek professional guidance, and adopt a much gentler, perfectly balanced approach to wellness.

Card of the Day Upright: Today is a day to seek absolute harmony, urging you to approach every situation with a calm, perfectly balanced mindset. You should handle your daily chores with patient grace, finding quiet joy in the simple, mundane routines of your life. It is a perfect time to act as a peacemaker, successfully blending opposing viewpoints and resolving conflicts with gentle, diplomatic understanding. Do not rush your decisions today; instead, allow things to unfold naturally at their own peaceful, perfectly measured pace. By practicing strict moderation and maintaining your inner calm, you will transform this ordinary day into a deeply rewarding experience.

Reversed: On a reversed day, you might feel incredibly agitated, struggling with extreme impatience and a frustrating lack of inner peace. You must be extremely careful not to overreact to minor inconveniences, as your unbalanced emotions will quickly escalate simple misunderstandings. Avoid overindulging in food, drink, or mindless entertainment today, as these chaotic extremes will only leave you feeling completely drained. It is a day where nothing seems to blend correctly, causing friction in your relationships and significant delays in your schedule. Take a deep breath, consciously step away from the surrounding chaos, and focus entirely on restoring your own emotional equilibrium.

XV. The Devil



Upright: Temptation, deception, toxic bonds, addiction, materialism, hidden traps.

Reversed: Breaking free, overcoming addiction, revealing the truth, reclaiming power, avoiding temptation.

Arcana Description The image depicts the classic, chilling moment of temptation from the tale of Snow White. An innocent Snow White leans out of her rustic stone window, completely captivated by the flawless, shiny red apple offered to her. Outside stands the Evil Queen disguised as a grotesque old hag, her sinister smile masking her deadly, toxic intentions. The beautiful but poisoned fruit perfectly symbolizes the dangerous allure of superficial desires and hidden traps. The card illustrates manipulative deceit unfolding in this seemingly peaceful encounter.

Meaning in Everyday Life Upright: In your daily life, this card signifies a dangerous encounter with temptation that looks incredibly appealing on the surface. You are encouraged to look closely at offers that seem too good to be true, just like the flawless red apple. It is a time when unhealthy habits or toxic attachments are trying to pull you away from your true, authentic path. You might feel chained to a situation or a person, believing you have no power to refuse their manipulative, sweet demands. Recognize the hidden poison in these daily traps and absolutely refuse to bite into the deceptive promises being handed to you.

Reversed: When reversed, this card indicates a powerful moment of awakening where you finally recognize the toxic traps in your daily routine. You are successfully breaking free from an unhealthy habit or a manipulative situation that has held you captive for far too long. It shows that you are regaining your personal power, refusing to be fooled by the sweet, deceptive words of those who mean you harm. You may experience

a sudden realization that the things you once craved are actually poisonous to your overall well-being and peace. Stay strong in your newfound independence and firmly close the window on anyone trying to sell you their dangerous, fake illusions.

In Love and Relationships Upright: In matters of romance, this card warns of a highly toxic relationship built on dangerous obsession, jealousy, or superficial physical attraction. You or your partner might be acting manipulatively, using sweet words to hide controlling behaviors and a deeply poisonous emotional agenda. If you are single, you are strongly cautioned against falling for someone who presents a perfect facade but harbors dark, destructive intentions. It indicates a bond that feels like an inescapable addiction, where the temporary high is completely destroying your self-worth and independence. You must recognize the dangerous nature of this connection and understand that true love never requires you to consume emotional poison.

Reversed: A reversed Devil card in love represents a necessary, liberating escape from a highly manipulative or emotionally abusive romantic partnership. You are finally opening your eyes to the ugly truth behind your partner's beautiful mask and finding the courage to walk away. If single, you are successfully healing from past toxic relationship patterns, ensuring you will never again accept a poisoned apple from a stranger. It indicates a period of reclaiming your emotional independence and setting firm, healthy boundaries to protect your vulnerable heart. Celebrate your freedom from this dark emotional bondage, knowing that you have survived the worst and are ready for genuine love.

In Finance Upright: Financially, this card is a severe warning against greedy decisions, shady business deals, or schemes that promise rapid, effortless wealth. You are facing a massive temptation to take a dangerous economic shortcut, blindly accepting an offer that carries hidden, disastrous consequences. It suggests that a materialistic obsession is severely clouding your judgment, leading you into a trap of crushing debt or legal trouble. You

might be dealing with a highly manipulative business partner who is hiding their true, predatory nature behind a friendly, helpful disguise. Guard your resources carefully, read all the fine print, and absolutely refuse to bite into any toxic, deceptive financial apples.

Reversed: When reversed, the card suggests that you are successfully escaping a terrible financial trap or finally paying off a crippling, stressful debt. You are seeing through the lies of a manipulative salesperson or a fraudulent investment scheme, saving your money just in time. It indicates a powerful shift away from pure materialism, allowing you to prioritize your true values over the endless accumulation of superficial wealth. You may be cutting ties with a corrupt business partner, taking back total control of your hard-earned assets and your professional integrity. Continue to make honest, grounded financial choices, entirely avoiding the dark temptations that previously caused your economic downfall.

In Health Upright: In health, this card strongly indicates that a toxic addiction, bad habit, or severe overindulgence is actively destroying your physical well-being. It warns that you are voluntarily consuming things that are poisonous to your body, completely ignoring the obvious, damaging consequences of your actions. You might be suffering from intense mental health struggles, feeling chained to dark, depressive thoughts or crippling anxieties that drain your vitality. It suggests that your current environment or lifestyle is highly unhealthy, trapping you in a cycle of physical exhaustion and mental despair. You must immediately acknowledge these destructive patterns and seek professional help before the poison causes permanent, irreversible damage to your body.

Reversed: The reversed card suggests a triumphant recovery from a severe addiction or the successful breaking of a long-standing, toxic physical habit. You are actively choosing to purge the poison from your system, embarking on a difficult but incredibly rewarding journey toward true holistic health. It indicates that you are finally addressing your deep psychological chains, seeking therapy or counseling to overcome your darkest, hidden fears. You

may experience a sudden surge of returning vitality as you free yourself from the unhealthy coping mechanisms that once controlled your life. Maintain this powerful momentum, completely avoiding your past triggers, and celebrate the incredible resilience of your healing body and mind.

Card of the Day Upright: Today is a day fraught with hidden dangers, urging you to be extremely wary of any tempting offers or overly flattering individuals. You must absolutely look beneath the surface of every situation, as someone may be trying to manipulate you with a flawless, deceptive presentation. Avoid making impulsive decisions based purely on physical desires, greed, or the promise of an easy, effortless solution to your problems. It is a critical time to maintain your personal boundaries, firmly closing your door to any toxic influences trying to enter your peaceful space. Remember that not everything shiny is valuable, and firmly refuse to accept the dangerous, poisoned apple being handed to you today.

Reversed: On a reversed day, you will experience a profound moment of clarity, easily recognizing and avoiding a deceptive trap set in your path. You must actively use this newfound awareness to cut ties with a toxic person or a bad habit that has been holding you back. Avoid returning to your old, unhealthy coping mechanisms today, even if you feel temporarily stressed or emotionally vulnerable. It is a day of massive personal liberation, where you successfully reclaim your power and firmly reject the dark temptations of the past. Step forward with total confidence and a clear mind, proud of your incredible strength and your ability to choose your own healthy destiny.

XVI. The Tower



Upright: Sudden upheaval, chaos, revelation, awakening, breaking down false structures, disaster.

Reversed: Avoiding disaster, delaying the inevitable, fear of change, rebuilding, narrow escape.

Arcana Description: The image captures the dramatic climax of Jack and the Beanstalk, portraying a massive, catastrophic collapse. Brave Jack stands at the base of the gigantic beanstalk, swinging his axe to sever the thick, twisted vines. High above, the giant's magnificent castle built on the clouds is crumbling and falling toward the earth amid flashing lightning. The terrified giant tumbles helplessly through the stormy sky, completely losing his grip on his stolen wealth and power. The delicate golden frame adorned with roses contrasts sharply with the sheer destruction of false foundations unfolding within the scene.

Meaning in Everyday Life Upright: In your daily life, this card signifies a sudden, shocking event that completely shatters your comfortable routines and false illusions. You are encouraged to embrace this chaotic upheaval, as it is aggressively clearing away outdated structures that no longer serve you. It is a time when hidden truths are violently brought to light, forcing you to deal with reality exactly as it is. Just as Jack chopped down the beanstalk to save himself, you must actively dismantle the toxic situations threatening your peace. Trust that the dust will eventually settle, leaving a solid, clean foundation upon which you can build a much more authentic life.

Reversed: When reversed, this card indicates that you are desperately trying to hold together a collapsing situation out of a massive fear of change. You might be ignoring severe warning signs, hoping that a looming disaster will magically fix itself without your active intervention. It warns against delaying the inevitable, as prolonging a necessary ending only increases the daily

stress and underlying anxiety you feel. You may have recently experienced a very narrow escape from a major crisis, yet you refuse to learn the valuable lesson it offered. You must stop resisting the necessary destruction of your false beliefs and finally allow the crumbling walls to fall.

In Love and Relationships Upright: In matters of love, this card represents a sudden, explosive revelation or argument that fundamentally changes the dynamic of your relationship. It signifies the painful but absolutely necessary destruction of any lies, secrets, or false expectations you have built your romance upon. If you are single, a shocking event may abruptly end a blossoming connection that was actually built on entirely toxic, unstable grounds. For couples, surviving this intense emotional storm will completely clear the air and force both partners to communicate with brutal, necessary honesty. Trust that this romantic upheaval is destroying only what was already broken, freeing your heart for a much healthier future connection.

Reversed: A reversed Tower card in romance warns that you are staying in a deeply unhappy, broken relationship simply because you dread the chaos of a breakup. You or your partner might be sweeping massive, glaring problems under the rug, pretending everything is fine while the foundation rots. If single, you may be repeating disastrous dating patterns but actively avoiding the painful self-reflection needed to truly change your ways. It indicates a terrifying, lingering tension where the inevitable explosive argument is constantly delayed, creating an atmosphere of suffocating emotional dread. You must find the courage to swing the axe yourself, bringing down the false romantic structures before they unexpectedly crush you both.

In Finance Upright: Financially, this card is a severe warning of sudden economic loss, a collapsed business deal, or the abrupt end of a primary income source. You are facing a necessary financial crash that exposes poor money management, forcing you to completely rebuild your wealth from the ground up. It suggests that any investments built on greed or shaky foundations will quickly fall apart under the sudden pressure of changing circumstances. Just as the giant lost his entire hoarded fortune in an instant,

you must release your attachment to material wealth and focus on basic survival. By accepting this sudden financial destruction gracefully, you will learn invaluable lessons about true economic security and honest, sustainable growth.

Reversed: When reversed, the card cautions that you are barely avoiding a massive financial disaster, surviving solely by the skin of your teeth. You might be desperately moving money around to cover mounting debts, terrified that your unstable economic house of cards is about to collapse. It warns against a stubborn refusal to declare bankruptcy or accept a major loss, prolonging your financial agony unnecessarily. You may be completely ignoring the obvious signs of a failing business, blinding yourself to the harsh reality of your rapidly depleting resources. Stop patching up a ruined system, let the bad investments fall, and start planning a completely fresh, honest financial strategy.

In Health Upright: In health, this card indicates a sudden illness, an unexpected accident, or a severe physical breakdown that demands your immediate, undivided attention. It suggests that a shocking medical diagnosis will completely shatter your current lifestyle, forcing you to make rapid, radical changes to survive. You are experiencing a necessary health crisis that violently clears away toxic, accumulated stress and fundamentally alters how you view your body. It is a terrifying but vital wake-up call, demanding that you stop ignoring your well-being and start taking your physical limits seriously. Trust that this intense physical trial will ultimately force you to build a much healthier, resilient foundation for your future vitality.

Reversed: The reversed card suggests that you are ignoring severe, alarming physical symptoms, hoping they will simply disappear without any medical intervention. You might be narrowly avoiding a major health disaster, yet continuing to engage in the exact same toxic behaviors that caused the initial scare. It warns that your deep fear of doctors or hospitals is preventing you from addressing a bodily crisis that is inevitably going to

worsen. You may be clinging to ineffective, outdated treatments because the idea of a radical medical change absolutely terrifies you. You must stop delaying the inevitable, bravely face the reality of your physical condition, and seek the necessary emergency care immediately.

Card of the Day Upright: Today is a day of shocking surprises and sudden disruptions, urging you to remain flexible as your carefully laid plans unexpectedly fall apart. You should expect the unexpected, knowing that a sudden revelation will completely change your perspective on a situation you thought was perfectly stable. It is a time to bravely swing the axe and actively remove anything from your daily routine that is built on lies or false pretenses. Do not panic when the chaotic storm hits; instead, view the destruction as a powerful, necessary clearing of dead weight from your life. By embracing the inevitable collapse of broken structures today, you will pave the way for a much brighter, honest tomorrow.

Reversed: On a reversed day, you might feel an intense, suffocating sense of impending doom, constantly waiting for a disaster that never fully materializes. You must be extremely careful not to let your paralyzing fear of change prevent you from making necessary, difficult decisions today. Avoid clinging to situations or people that are clearly falling apart, as your desperate attempts to maintain control will only cause you profound mental anguish. It is a day where delaying a necessary confrontation or putting off a painful ending will simply prolong your deep, internal suffering. Take a deep breath, accept that some structures are meant to fall, and courageously allow the inevitable changes to finally happen.

XVII. The Star



Upright: Hope, faith, purpose, renewal, spirituality, profound healing, inner guidance.

Reversed: Despair, lack of faith, disconnected, pessimism, missed opportunities, lack of inspiration.

Arcana Description: The image depicts the delicate porcelain Shepherdess and her beloved Chimney Sweep sitting together on a high brick roof under a vast, magical night sky. They hold hands tenderly, gazing upward with profound hope and wonder at a single, brilliantly shining star that illuminates the darkness. The Shepherdess wears a charming pink and white dress with a shepherd's crook, while the Sweep is in his soot-covered black suit with his tools of the trade. Below them, the warm, glowing lights of the sleeping city create a comforting contrast to the infinite, celestial expanse above. The card perfectly encapsulates this serene moment of finding ultimate freedom, guidance, and unwavering hope after a difficult escape.

Meaning in Everyday Life Upright: In your daily life, this card signifies a period of profound healing, renewed hope, and ultimate spiritual guidance. You are encouraged to follow your highest aspirations and trust that the universe is actively illuminating your path forward. Just like the couple escaping to the roof, you have successfully left behind a restrictive situation and found your personal freedom. It is a time to dream big, maintain a deeply positive outlook, and allow your authentic self to shine brightly. Trust the cosmic signs you receive today, knowing that your highest hopes are completely aligned with your true destiny.

Reversed: When reversed, this card indicates a temporary loss of faith, deep pessimism, and a feeling of being completely disconnected from your guiding light. You might be experiencing a crisis of hope, believing that your dreams are entirely unreachable or foolish to pursue. It warns against giving

up right before a breakthrough, as your current despair is merely an illusion clouding your true potential. You may feel overwhelmingly lost in the dark, unable to see the bright opportunities that are actually right above your head. You must actively work to restore your shattered faith, seek out positive inspiration, and reignite the extinguished spark of your inner star.

In Love and Relationships Upright: In matters of love, this card represents a deeply spiritual, incredibly harmonious connection based on shared dreams and mutual inspiration. It signifies a period of profound emotional healing, where past romantic wounds are finally washed away by pure, unconditional affection. If you are single, you are radiating a beautiful, hopeful energy that will naturally attract a partner who truly understands your soul. For couples, it is a perfect time to gaze at the stars together, renewing your vows and planning a beautifully expansive future. Trust that your relationship is guided by the heavens, offering a safe, elevated sanctuary far above the mundane troubles of the world.

Reversed: A reversed Star card in romance warns of a relationship suffering from a severe lack of inspiration, unrealistic expectations, or deep emotional disconnect. You or your partner might be losing faith in the connection, feeling hopeless about the future of your shared romantic journey. If single, your deep-seated cynicism and lack of trust are actively blocking any genuine, loving connections from entering your life. It indicates a period of profound emotional barrenness, where the magical spark has faded and left only dark, unfulfilling routine. You must urgently address your internal pessimism, lower your impossible defensive walls, and actively try to find the lost hope in your heart.

In Finance Upright: Financially, this card is a beautiful omen of future prosperity, inspiring you to trust in your long-term economic goals and investments. You are encouraged to approach your money management with abundant optimism, knowing that your current efforts will eventually yield magnificent, shining results. It suggests that following your true passion or an inspired, creative idea will effortlessly lead to significant

financial stability and wealth. Just as the star guides the travelers, your clear financial vision will successfully navigate you through any temporary economic darkness. Trust the natural flow of abundance, remain generous in your dealings, and watch as your financial dreams slowly but surely materialize.

Reversed: When reversed, the card cautions against deep financial despair, where you feel completely hopeless about your mounting debts or economic struggles. You might be losing faith in your career path, feeling entirely uninspired and pessimistic about your future earning potential. It warns that your intensely negative mindset is actually blocking financial opportunities from manifesting in your daily reality. You may be chasing unrealistic, impossible financial fantasies instead of grounding your economic plans in practical, achievable steps. You must immediately shift your focus from lack to abundance, find a new source of financial inspiration, and slowly rebuild your economic confidence.

In Health Upright: In health, this card indicates a wonderful period of rejuvenation, deep healing, and the successful restoration of your physical and mental vitality. It encourages you to maintain a highly positive, hopeful mindset, as your optimism is the ultimate catalyst for your complete bodily recovery. You are experiencing a profound spiritual cleanse, successfully washing away toxic stress and allowing pure, healing energy to flow through you. It is a perfect time to connect with the healing power of nature, perhaps spending time outdoors under the open, starry sky. Trust that your body is moving toward a state of perfect, radiant health, guided by an incredibly strong internal life force.

Reversed: The reversed card suggests that a severe lack of hope or chronic pessimism is negatively impacting your physical healing process. You might be feeling completely disconnected from your body, suffering from deep mental exhaustion or a lingering, unshakeable depression. It warns that giving up on your health routines out of sheer despair will only prolong your current physical suffering and discomfort. You may be ignoring the

necessary spiritual or emotional components of your illness, trying to treat only the superficial, physical symptoms. You must desperately seek out positive, uplifting support, restore your broken faith in your body, and actively choose the path of healing.

Card of the Day Upright: Today is a beautifully inspiring day, urging you to look upward, follow your highest dreams, and trust in divine guidance. You should approach every situation with unwavering hope and a calm, peaceful heart, knowing that you are on the right path. It is a perfect time to engage in creative pursuits, share your optimistic vision with others, and set new, highly ambitious goals. Do not let minor earthly troubles pull you down; simply elevate your perspective and focus on the magnificent, bright future ahead. By radiating pure positivity and trusting your inner starlight, you will attract incredibly fortunate, magical opportunities throughout the entire day.

Reversed: On a reversed day, you might wake up feeling deeply uninspired, struggling with a heavy cloud of pessimism and unnecessary self-doubt. You must be extremely careful not to let temporary setbacks entirely destroy your faith or convince you to abandon your long-term goals. Avoid giving in to dark, cynical thoughts today, as your negative energy will easily repel the people trying to help you. It is a day where you feel completely disconnected from the universe, wandering aimlessly without a clear, guiding purpose. Force yourself to find one small, positive thing to focus on, slowly rebuilding your shattered hope before the darkness consumes your day.

XVIII. The Moon



Upright: Illusion, fear, anxiety, subconscious, deception, fading magic, intuition.

Reversed: Release of fear, unveiled secrets, clarity, overcoming anxiety, confronting reality.

Arcana Description: The image captures the frantic, terrifying moment of Cinderella's midnight transformation under the pale, misty light of a full moon. She is seen rushing down the stone steps in her beautiful purple gown, which is already beginning to dissolve into sparkling dust. Beside her, a sinister-looking rat dressed as a coachman and a giant, glowing pumpkin carriage reveal the fading illusions of the night's magic. The imposing, shadowy castle looming in the misty background represents the intimidating, unknown future she must now face alone. The card illustrates, uncertain atmosphere of this sudden return to harsh reality.

Meaning in Everyday Life Upright: In your daily life, this card signifies a period of deep uncertainty and confusing illusions where nothing is exactly as it seems. You are encouraged to rely heavily on your intuition today, as your logical mind may easily be deceived by false appearances. It is a time when hidden fears and subconscious anxieties might suddenly surface, causing you to question your current path. Just as Cinderella's magical night faded, you must face the reality that a temporary, comfortable situation is rapidly coming to an end. Navigate this misty, emotional landscape carefully, knowing that the dawn will eventually bring the clarity you desperately need.

Reversed: When reversed, this card indicates that a period of profound confusion and paralyzing anxiety is finally coming to an end. You are successfully seeing through the deceptive illusions that have clouded your daily judgment for far too long. It shows that hidden secrets are being

revealed, allowing you to confront the harsh reality with renewed courage and a clear mind. You may experience a sudden release of deep-seated fears, feeling empowered to step out of the intimidating shadows. Embrace this newfound clarity, completely leaving the deceptive moonlight behind to walk confidently into the bright, honest sunshine.

In Love and Relationships Upright: In matters of romance, this card warns of a relationship shrouded in complex illusions, unexpressed fears, and potential deception. It signifies that you or your partner might be projecting a false image, hiding your true, vulnerable selves behind a magical facade. If you are single, you must be extremely cautious of new romantic interests, as they may not be the charming prince they appear to be. For couples, it is a time of emotional turbulence where deep-seated insecurities and irrational jealousies can easily damage your fragile bond. You must rely on your deepest intuition to separate genuine love from the temporary, fading magic of superficial attraction.

Reversed: A reversed Moon card in love represents the painful but necessary unmasking of a deceptive or highly confusing romantic situation. You are finally uncovering the hidden truths about your partner, allowing you to see the relationship clearly without the rose-colored glasses. If single, you are successfully overcoming your subconscious fears of intimacy, ensuring that you no longer attract emotionally unavailable or dishonest people. It indicates a period of profound emotional clarity where you can finally address the lingering anxieties that were secretly destroying your connection. Celebrate this honest breakthrough, knowing that a love built on absolute truth is far stronger than any fleeting midnight fantasy.

In Finance Upright: Financially, this card is a strong warning against making any major investments or signing contracts while things remain so unclear. You are facing a highly deceptive economic environment where fraudulent schemes might be disguised as incredibly lucrative, magical opportunities. It suggests that your financial fears and subconscious anxieties about poverty are severely clouding your practical business judgment right now. Just as the

golden carriage turned back into a pumpkin, your seemingly stable assets might suddenly lose their perceived value overnight. Guard your resources carefully, avoid risky gambles, and wait for the economic fog to lift before making any significant money moves.

Reversed: When reversed, the card cautions that the financial illusions you have been clinging to are rapidly and painfully dissolving. You are finally seeing the stark reality of your economic situation, acknowledging hidden debts or poor investments that you previously ignored. It indicates a necessary awakening from a period of financial self-deception, allowing you to take practical steps toward genuine recovery. You may be narrowly escaping a fraudulent business deal as the true, deceptive nature of your partners is finally exposed. Use this harsh but valuable clarity to completely restructure your budget and build a more honest, transparent economic foundation.

In Health Upright: In health, this card indicates a confusing period where physical symptoms might be difficult to diagnose or understand clearly. It suggests that severe psychological stress, hidden fears, or repressed emotions are directly manifesting as mysterious bodily ailments. You are encouraged to pay very close attention to your dreams and intuition, as your subconscious is desperately trying to reveal the root cause of your illness. It is a time when hormonal imbalances or fluid retention might be causing significant discomfort and a general feeling of strange unease. Seek a second medical opinion if you feel uncertain, and focus heavily on soothing your anxious mind to support your physical healing.

Reversed: The reversed card suggests that a period of severe mental confusion or terrifying health anxiety is finally beginning to clear. You are successfully identifying the hidden psychological triggers that were causing your physical distress, allowing for a much more accurate diagnosis. It indicates that you are bravely confronting your deepest subconscious fears, which leads to a massive release of accumulated, toxic bodily tension. You may find that a previously mysterious illness is suddenly easily explained and

effectively treated with practical, grounded medicine. Maintain this clear, rational approach to your well-being, entirely refusing to let irrational fears dictate your future health journey.

Card of the Day Upright: Today is a day of deep emotional tides and confusing situations, urging you to rely entirely on your gut feelings rather than pure logic. You should proceed with extreme caution in all your interactions, as people and circumstances are likely hiding their true, mundane nature. It is a perfect time to explore your subconscious through journaling or meditation, paying close attention to any strange, vivid dreams. Do not panic when the magical illusions of the day begin to fade; simply accept the underlying reality with a calm, patient heart. By navigating the misty shadows carefully, you will successfully uncover the hidden truths that are essential for your personal growth.

Reversed: On a reversed day, you will experience a profound moment of clarity where the confusing fog of the past few weeks suddenly lifts. You must actively use this newfound lucidity to confront the lingering fears and anxieties that have been secretly holding you back. Avoid slipping back into comforting illusions today, as the harsh but honest truth is exactly what you need to move forward. It is a day of massive psychological relief, where you finally see the "pumpkin" for what it truly is and accept your reality. Step confidently out of the frightening moonlight and into the bright, rational day, proud of your ability to face your deepest fears.

XIX. The Sun



Upright: Joy, success, celebration, warmth, vitality, happy ending, clarity.

Reversed: Temporary sadness, delayed success, inner child issues, lack of clarity, hidden joy.

Arcana Description The image captures the heartwarming reunion between Little Red Riding Hood and her Grandmother after surviving the dangers of the dark forest. They embrace joyfully on a cozy patchwork quilt, their faces radiating pure relief, love, and absolute safety. Through the open wooden window, a bright, cheerful sun illuminates the lush green hills of the peaceful countryside. A proud rooster perches on the windowsill, crowing to announce the dawn of a beautiful new day free from shadows. This tender scene perfectly encapsulates the triumph of light over darkness and the ultimate joy of a happy ending.

Meaning in Everyday Life Upright: In your daily life, this card signifies a period of radiant joy, absolute clarity, and the successful completion of your current goals. You are encouraged to embrace the warmth of the day, allowing your inner child to play and experience the world with pure, unadulterated happiness. It is a time when all the shadows of confusion are chased away, leaving you with a profound sense of safety and confident direction. Just as Little Red Riding Hood reunited with her grandmother, you will find immense comfort and loving support in your close family circle today. Trust that the universe is smiling upon you, bringing a massive surge of positive energy that makes every mundane task feel incredibly light and rewarding.

Reversed: When reversed, this card indicates that your daily joy is temporarily blocked by lingering doubts or a pessimistic mindset that refuses to see the light. You might be struggling to appreciate the good

things in your life, focusing entirely on minor annoyances instead of celebrating your recent, hard-won victories. It warns that you are disconnecting from your inner child, taking life far too seriously and forgetting how to simply relax and have fun. You may feel like there is a cloud obscuring your personal sun, causing unnecessary delays in your plans and a general feeling of mild, frustrating stagnation. You must actively work to find the silver lining, consciously shift your focus to gratitude, and allow yourself to feel the warmth that is still present.

In Love and Relationships Upright: In matters of romance, this card represents a completely harmonious, joyful relationship filled with mutual warmth, absolute trust, and playful affection. It signifies that you and your partner are stepping into a period of perfect clarity, where all past misunderstandings are forgiven and entirely forgotten. If you are single, you are radiating a magnetic, sunny confidence that will effortlessly attract a genuinely kind and emotionally available partner into your life. For couples, it is a perfect time to celebrate your love openly, perhaps planning a joyful vacation or simply enjoying the comforting safety of your shared home. Trust that your romantic bond is blessed with deep, genuine happiness, offering you the same unconditional love as a warm, familial embrace.

Reversed: A reversed Sun card in love warns that a relationship may be suffering from a temporary lack of enthusiasm, hidden insecurities, or unspoken resentments. You or your partner might be taking the romance for granted, allowing the initial bright spark to fade into a dull, uninspired, and boring routine. If single, your lack of self-confidence and lingering sadness from past breakups are actively preventing you from shining brightly and attracting the love you deserve. It indicates a period where the relationship feels slightly clouded, requiring both individuals to consciously inject more fun, honesty, and playful energy into the dynamic. You must communicate openly to clear the emotional fog, ensuring that you both work together to bring the joy and warmth back into your partnership.

In Finance Upright: Financially, this card is an incredibly positive omen of abundant wealth, successful investments, and the joyous realization of your long-term economic goals. You are encouraged to approach your money management with bright optimism, knowing that your past hard work is finally paying off in highly visible, tangible ways. It suggests that clear, transparent business dealings will bring you immense prosperity and establish a rock-solid, secure foundation for your future endeavors. Just like the dawn of a new day, your financial situation is moving out of the dark shadows into a period of sustained, brilliant growth. Trust your financial instincts and generously share your success with those you love, knowing that true abundance multiplies when it is joyfully celebrated.

Reversed: When reversed, the card cautions against a temporary delay in your expected financial rewards, causing a frustrating but ultimately brief period of economic anxiety. You might be overly pessimistic about your monetary situation, failing to see the valuable assets and secure resources you actually already possess. It warns that a lack of clarity in your budget or business contracts could lead to minor, easily avoidable losses if you are not careful. You may be struggling to enjoy your hard-earned money, feeling a persistent sense of scarcity even when your basic financial needs are completely met. Stop focusing on what you lack, objectively assess your true economic stability, and practice profound gratitude for the financial safety you currently enjoy.

In Health Upright: In health, this card indicates a massive surge of radiant vitality, rapid recovery from illness, and a profoundly joyful state of overall physical well-being. It encourages you to spend abundant time outdoors in the fresh air and warm sunlight, as nature is currently your greatest, most effective healer. You are experiencing a period of perfect physical and mental clarity, where your body feels incredibly strong, energized, and deeply safe from harm. It is a perfect time to celebrate your bodily resilience, engaging in fun, playful exercises that bring a genuine smile to your face.

Reversed: The reversed card suggests that a mild case of burnout, seasonal sadness, or general fatigue is temporarily clouding your usual physical vitality. You might be ignoring your body's need for simple, joyful movement, allowing stress and a pessimistic mindset to slowly drain your precious energy reserves. It warns against a lack of mental clarity regarding a health issue, where anxiety is making a minor physical symptom seem much worse than it is. You may be struggling to find the motivation to maintain your wellness routines, feeling disconnected from the natural, healing warmth of your own body. You must actively seek out light, engage in activities that uplift your spirit, and gently nurture yourself back to a state of joyful, balanced health.

Card of the Day Upright: Today is a day of absolute brilliance and success, urging you to step confidently into the spotlight and share your joyful energy with the world. You should approach every single task with the playful enthusiasm of a child, knowing that everything you touch today will thrive and prosper beautifully. It is a perfect time to celebrate your achievements, connect deeply with loving family members, and simply bask in the comforting safety of your own life. Do not let any negative thoughts enter your mind; instead, focus entirely on the abundant blessings and clear, bright opportunities presenting themselves right now.

Reversed: On a reversed day, you might wake up feeling slightly gloomy, struggling to find your usual motivation or struggling to see the bright side of things. You must be careful not to let this temporary cloud completely ruin your mood, as the success you seek is still very much within your reach. Avoid complaining about minor inconveniences today, as your negative focus will only serve to push away the people who want to share their joy with you. It is a day where you need to actively manufacture your own sunshine, consciously choosing to smile and seek out positive interactions despite your inner reluctance. Take a deep breath, remember that a light casts every shadow, and gently push yourself to find the hidden blessings in today's quiet moments.

XX. Judgement



Upright: Rebirth, awakening, inner calling, absolution, renewal, second chance.

Reversed: Self-doubt, ignoring the call, inner critic, delays, fear of judgment, stagnation.

Arcana Description The image depicts the miraculous moment of Snow White's awakening, symbolizing a glorious rebirth and a second chance at life. She stands holding hands with the handsome Prince, their eyes locked in pure love and profound gratitude under a blooming spring tree. Behind them, the empty glass coffin rests on a rocky hill with its lid wide open, representing the ultimate release from a dark past. Three joyful dwarfs watch the couple with bright smiles, celebrating the triumph of life over a death-like slumber. The entire scene is bathed in warm, gentle sunlight, emphasizing the clearing of old karma and the beautiful dawn of a new, awakened chapter.

Meaning in Everyday Life Upright: In your daily life, this card signifies a powerful moment of spiritual awakening where you finally hear your true inner calling. You are being offered a miraculous second chance to correct past mistakes and completely reinvent your current path. It is a time to leave your metaphorical glass coffin behind, stepping out of a stagnant routine into a vibrant, renewed existence. You will feel a sudden, intense surge of clarity, allowing you to evaluate your past actions with forgiveness rather than harsh criticism. Embrace this profound daily renewal, knowing that you are finally ready to answer the universe's call and step into your ultimate purpose.

Reversed: When reversed, this card indicates that you are stubbornly ignoring a vital wake-up call because you fear the judgment of others. You might be trapped in a cycle of harsh self-criticism, refusing to forgive

yourself for past mistakes that are already long gone. It warns against staying in your comfortable but lifeless routine, deliberately delaying a necessary transition out of sheer cowardice. You may feel a deep sense of lingering guilt, unable to accept the fresh start that is actively being offered to you today. You must silence your inner critic, release your past regrets, and bravely open the coffin lid before this precious opportunity disappears.

In Love and Relationships Upright: In matters of romance, this card represents a beautiful relationship rebirth, where past wounds are entirely healed and completely forgiven. It signifies that you and your partner are awakening to a much deeper, spiritual connection after surviving a period of emotional slumber. If you are single, a sudden revelation will help you break free from old toxic patterns, preparing you for a true, destined love. For couples, it is a perfect time to offer absolute absolution to one another, leaving all past arguments in an empty coffin. Trust that your romantic life is experiencing a glorious resurrection, leading you toward a joyful, perfectly harmonious future together.

Reversed: A reversed Judgement card in love warns that you are holding onto past romantic grievances, refusing to grant your partner necessary forgiveness. You or your significant other might be constantly judging each other harshly, creating an incredibly toxic atmosphere of guilt and resentment. If single, you are likely trapped by the painful memories of previous breakups, too afraid to wake up and try loving someone new. It indicates a refusal to learn from past relationship mistakes, trapping you in an endless, stagnant loop of emotional dissatisfaction. You must stop playing the role of the harsh judge, release your romantic bitterness, and allow your heart to finally heal.

In Finance Upright: Financially, this card is a magnificent omen of economic recovery, offering you a brilliant second chance to achieve true material stability. You are waking up to the reality of your financial potential, suddenly finding the clear purpose needed to advance your career. It suggests that past investments or forgotten projects may suddenly

resurrect, bringing you unexpected and highly beneficial monetary rewards. Just as Snow White left her deep sleep, you are breaking free from a period of financial stagnation and entering a prosperous spring. Evaluate your past financial choices with profound honesty, using those valuable lessons to build a significantly wealthier, secure future.

Reversed: When reversed, the card cautions that you are repeatedly making the exact same poor financial choices because you refuse to learn from history. You might be intensely doubting your own economic abilities, passing up lucrative career opportunities due to a paralyzing fear of failure. It warns against ignoring the glaring reality of your debts, preferring the comfort of denial over the hard work of financial resurrection. You may be judging your self-worth entirely by your bank account, trapping yourself in a cycle of extreme material anxiety and guilt. You must wake up to your financial reality immediately, forgive your past money mistakes, and take active control of your assets.

In Health Upright: In health, this card indicates a miraculous, incredibly positive turning point where you finally conquer a lingering illness or period of fatigue. It suggests a literal awakening of your physical vitality, feeling as though you have been granted a brand new, highly energized body. You are encouraged to completely forgive your body for past weaknesses, focusing entirely on the vibrant, blooming health you are currently cultivating. It is a time when traditional or alternative therapies will suddenly show spectacular results, pulling you out of your physical slump. Trust that your profound physical renewal is a direct result of listening to your body's true calling and making necessary, positive changes.

Reversed: The reversed card suggests that you are ignoring severe health warnings, refusing to wake up to the reality of your physical decline. You might be punishing your body with extreme diets or a harsh inner dialogue, completely blocking your natural ability to heal. It warns that holding onto deep, unexpressed emotional trauma is directly causing persistent, unexplained physical stagnation and chronic, exhausting fatigue. You may

feel entirely disconnected from your physical form, trapped in a state of unhealthy denial regarding a necessary medical treatment. You must stop judging your physical flaws so harshly, release your internal guilt, and actively answer the urgent call to heal yourself.

Card of the Day Upright: Today is a day of profound realization, urging you to listen closely to your inner voice and embrace a fresh, awakened perspective. You should view every challenge today as a valuable opportunity for personal rebirth, leaving yesterday's mistakes firmly in the past. It is a perfect time to make a major life decision, as your judgment is incredibly clear, objective, and spiritually guided right now. Do not hesitate to answer the sudden call to action, stepping confidently out of your comfort zone and into the bright sunlight. By forgiving yourself and others today, you will experience a massive, liberating surge of joyful energy and absolute personal freedom.

Reversed: On a reversed day, you might wake up feeling intensely burdened by past regrets, struggling to silence a very loud, overly critical inner voice. You must be extremely careful not to let the fear of other people's opinions prevent you from taking a necessary, transformative step today. Avoid wallowing in self-pity or guilt over old mistakes, as this toxic mindset will completely blind you to today's fresh opportunities. It is a day where you are actively resisting a necessary awakening, preferring to stay asleep rather than face an uncomfortable, demanding truth. Force yourself to let go of the past, stop evaluating your every move so harshly, and bravely accept the chance to start over.

XXI. The World



Upright: Completion, harmony, fulfillment, successful journey, belonging, cosmic order.

Reversed: Incompletion, lack of closure, emptiness, delays, feeling out of place, stagnation.

Arcana Description: The image portrays the beautiful Thumbelina sitting peacefully inside the soft petals of a giant, glowing pink flower. She has finally earned her delicate, translucent wings, representing the ultimate completion of her long and perilous journey. Above her head hovers a magnificent, sparkling golden crown made of swirling stardust, symbolizing cosmic harmony and divine reward. The lush, magical garden surrounding her reflects a perfect state of belonging and absolute spiritual fulfillment. The delicate golden frame adorned with roses perfectly encapsulates this triumphant moment of finding one's true place in the vast world.

Meaning in Everyday Life Upright: In your daily life, this card signifies a glorious moment of completion where all your hard work finally comes to a successful end. You are encouraged to celebrate your current achievements, knowing that you have finally found your true place and purpose. Just like Thumbelina discovering the flower fairies, you will feel a profound sense of belonging and perfect harmony with your surroundings today. It is a time to embrace the joyous closure of a major life chapter and prepare for a beautiful new beginning. Trust that the universe is wrapping you in a comforting embrace, rewarding your perseverance with absolute peace and fulfillment.

Reversed: When reversed, this card indicates a frustrating feeling of incompletion, where a significant daily project is constantly delayed or left hanging. You might be struggling to find closure in a specific situation, feeling an empty void instead of the expected joyous satisfaction. It warns

that you are actively resisting the natural end of a cycle, clinging to an old environment where you no longer truly fit in. You may feel like an outcast, wandering aimlessly through your daily routine without a clear sense of ultimate purpose or belonging. You must push through this final resistance, tie up your loose ends, and accept that it is time to move forward.

In Love and Relationships Upright: In matters of romance, this card represents the ultimate happy ending and a perfectly harmonious, deeply fulfilling partnership. It signifies that you and your partner have successfully weathered the storms together and have now reached a beautiful state of complete emotional unity. If you are single, you are finally ready to attract a soulmate who makes you feel completely understood, cherished, and perfectly at home. For couples, it is a wonderful time to celebrate relationship milestones, such as a marriage or a significant anniversary of your love. Trust that your romantic journey has led you to exactly where you belong, creating a bond that is both spiritually and emotionally whole.

Reversed: A reversed World card in romance warns of a relationship that feels frustratingly incomplete or lacks a necessary sense of final commitment. You or your partner might be hesitating to take the ultimate step, leaving the connection in a painful state of perpetual limbo. If single, you may be seeking closure from a past romantic trauma, entirely unable to move on and open your heart to a new person. It indicates a profound feeling of not belonging with your current partner, realizing that your fundamental worlds are simply too different to merge. You must demand the closure you deserve, communicate your ultimate needs, and stop settling for a love story that remains unfinished.

In Finance Upright: Financially, this card is a magnificent omen of ultimate success, indicating the highly profitable completion of a major economic goal or project. You are finally reaching a state of absolute financial security, where your past investments blossom into beautiful, tangible wealth. It encourages you to enjoy the abundant fruits of your long labor, generously sharing your completed success with those who supported your journey.

Just as Thumbelina received her golden crown, you will receive a significant, well-deserved reward for your enduring professional dedication. By maintaining this holistic, balanced approach to your wealth, you will ensure a continuous cycle of lasting prosperity and profound material peace.

Reversed: When reversed, the card cautions against a frustrating lack of financial closure, where an expected payment or lucrative deal is indefinitely delayed. You might be experiencing economic stagnation right at the finish line, unable to complete a major project due to poor final planning. It warns that you are feeling unfulfilled by your current career, realizing that massive wealth cannot compensate for a lack of true professional purpose. You may be struggling to finalize an important contract, leaving your financial future in a highly vulnerable and stressful state of uncertainty. You must review your final steps carefully, complete any unfinished economic business, and actively push through the remaining obstacles.

In Health Upright: In health, this card indicates the glorious achievement of absolute physical vitality and the successful conclusion of a long healing journey. It suggests that your body, mind, and spirit are finally working together in perfect, beautiful harmony, resulting in a state of ultimate well-being. You are encouraged to maintain your current holistic routines, as they have clearly brought you to this peak of radiant health. It is a time to celebrate your bodily resilience, feeling completely comfortable and at peace within your own physical form. Trust that you have reached a major milestone in your wellness, enjoying the profound energy that comes from true internal balance.

Reversed: The reversed card suggests that you are struggling to fully recover from an illness, experiencing annoying, lingering symptoms that refuse to disappear completely. You might be lacking the final discipline needed to reach your ultimate health goals, giving up right before achieving true physical transformation. It warns of a deep feeling of physical disconnection, where you feel uncomfortable in your own body and lack overall internal harmony. You may be delaying necessary medical treatments, actively

preventing the natural completion of your body's essential healing cycle. You must commit to finishing your prescribed therapies, seek final medical closure, and diligently restore your missing holistic balance.

Card of the Day Upright: Today is a day of magnificent triumph and joyful completion, urging you to celebrate the successful end of your recent endeavors. You should step out into the world with absolute confidence, knowing that you perfectly belong in the beautiful environment you have created. It is an ideal time to finalize important agreements, submit completed projects, and actively reflect on how far you have truly come. Do not hesitate to accept praise and rewards today, as you have genuinely earned this beautiful moment of cosmic harmony. By embracing this profound sense of closure, you will perfectly prepare your spirit for the exciting new journeys awaiting you tomorrow.

Reversed: On a reversed day, you might feel incredibly frustrated by minor delays that prevent you from crossing the finish line of your daily tasks. You must be extremely careful not to abandon your work out of sudden impatience, as you are actually very close to ultimate success. Avoid leaving important conversations or projects unfinished today, as this lack of closure will cause you significant mental stress tonight. It is a day where you might feel slightly out of place or disconnected from your peers, lacking a sense of true belonging. Force yourself to tie up your loose ends, complete your pending duties, and actively push through the frustrating stagnation.

Ace of Swords



Upright: Clarity, breakthrough, focus, truth, victory, fresh idea, decisive action.

Reversed: Confusion, clouded judgment, miscommunication, weak intent, obstacles, failure to act.

Arcana Description: A young prince in a velvet beret with a feather and a crimson doublet stands on the stone steps of his ancestral castle, gripping a drawn sword firmly with both hands. His gaze is fixed forward — focused, resolute, and filled with youthful hope. Before him lies a tangle of thorny briars through which he must forge his path. Behind him, a knight in full armor rests against the castle wall, a faithful dog dozing at his feet — figures of experience and protection being left behind. In the distance, a woman in a headscarf gathers fruit into her basket, absorbed in the peaceful routine of castle life. The towers and battlements of the fortress rise behind the prince, marking the home he is about to leave. The sword in his hands is a symbol of clear will, of a newly born thought, of readiness to cut through doubt and obstacles alike. The scene is frozen in the moment before action: the decision has been made, but the step has not yet been taken. This is the image of initiation — the moment when an heir takes his fate into his own hands and sets out to face the path he must walk alone.

Meaning in Everyday Life Upright: In your daily life, this card signifies a powerful burst of sudden, unmistakable clarity that completely dispels lingering doubts and complex confusion. You are encouraged to embrace this new, brilliant idea, trusting that your highly focused intent will successfully cut through any mundane obstacles in your path. It is a time when the absolute truth becomes clear, allowing you to make a decisive, logical decision with total, unshakeable confidence. Like the prince seizing his destined weapon, you must actively grab this intellectual opportunity and use your sharp focus to carve out your desired reality today.

Reversed: When reversed, this card indicates that your daily life is currently blocked by severe mental fog, clouded judgment, and highly frustrating miscommunications. You might be struggling to find a necessary breakthrough, feeling hopelessly stuck in the thick thorns of your own chaotic, unorganized thoughts. It warns against a temporary lack of decisive willpower, preventing you from taking the critical action required to resolve a difficult situation. You may feel overwhelmingly overwhelmed by minor daily details, losing sight of your ultimate life goal as you battle a persistent sense of profound, chaotic mental weakness. Stop fighting against the complex confusion for a moment, find a safe place of complete internal quiet, and actively clarify your true intent before attempting to take another decisive step forward.

In Love and Relationships Upright: In matters of love, this card represents a crucial moment of absolute clarity, where a hidden truth or deep feeling is suddenly and completely revealed. It signifies that clear, honest communication is the key to creating a strong, harmonious bond, allowing both partners to cut through past romantic misunderstandings. If you are single, you are radiating a powerful, highly attractive intellectual confidence that will draw in someone who truly understands your authentic soul. For couples, it is a perfect time to have "the talk," making a decisive, logical choice that will strengthen the partnership's overall purpose and foundation. Trust that your romantic life is moving into a phase of complete honesty and profound mutual understanding, where logical connection is just as strong as emotional passion.

Reversed: A reversed Ace of Swords in romance warns of a relationship plagued by severe misunderstandings, constant arguments, and a complete lack of honest, emotional transparency. You or your partner might be using harsh, cruel words to hide internal fears and vulnerabilities, creating a toxic atmosphere of profound relationship confusion. If single, you may be stuck in a confusing cycle of dating, repeatedly making poor choices because you refuse to objectively analyze your own romantic patterns and true needs. It indicates a period of frustrating relationship stagnation where the required

romantic breakthrough is constantly blocked by emotional drama and a painful refusal to confront the difficult truth. You must demand absolute clarity and honesty, pause all chaotic arguments, and find the logical, compassionate courage needed to truly understand your partner's unique heart.

In Finance Upright: Financially, this card is a magnificent omen of intense success, signifying that a brilliant new strategy or an incredibly sharp idea will bring you massive economic abundance and security. You are encouraged to approach your money management with abundant, perfectly logical focus, creating a strict budget or a detailed investment plan that will lead to certain victory. It suggests that clear, decisive economic actions will allow you to capitalize on subtle financial trends that others might foolishly or carelessly ignore entirely. Just like seizers of destined weapons, your financial vision is moving out of the dark shadows and into a period of profound economic clarity and sustained, brilliant growth. Trust your financial instincts completely and generously use your new monetary success to build a very solid and undeniable foundation of personal wealth.

Reversed: When reversed, the card cautions against making reckless financial choices or falling for elaborate, unfulfilling, too-good-to-be-true investment scams. Your clever economic talents are likely being squandered on unfulfilling, temporary financial ventures that will quickly lead to dangerous economic stagnation. A desire for massive wealth is causing you to ignore basic, practical financial planning, leading to a dangerous and unsustainable economic situation in your daily life. You might be acting like a clever but naive child, pretending to possess economic skills or complex resources that you genuinely and significantly lack. Stop making impulsive financial purchases based on temporary whims, clarify your true material values, and immediately create a strict, disciplined plan to protect your dwindling economic assets.

In Health Upright: In health, this card indicates that you have finally found the necessary mental clarity to conquer a lingering physical illness or period

of extreme fatigue. It suggests that finding the right medical information, combined with a positive, deeply determined mind, is the key to your comprehensive and rapid recovery. You are encouraged to adopt a highly disciplined, perfectly focused approach to your well-being, trusting that your strong willpower can literally transform ordinary, low energy into vibrant gold. Trust in the dynamic, magical connection between your powerful mind and your intricate physical form, knowing that your sharp, focused intention is actively supporting your entire physical recovery process right now.

Reversed: The reversed card suggests that a naive lack of discipline or an unfulfilling, scattered mind is negatively manifesting in your physical and mental health. You might be ignoring your body's critical signals, preferring a permanent denial of symptoms to the proper, mature action that you desperately need. It warns that you are likely adopting complex, expensive, yet ultimately unfulfilling health trends that are genuinely doing your body more long-term harm than temporary good. Mental stress from a scattered lifestyle could be manifesting as unexplained aches, pervasive feelings of physical exhaustion, or persistent, debilitating headaches that refuse to fade. You must stop ignoring your physical symptoms, cease checking your body's complex limits, and immediately adopt a disciplined, mature approach to your comprehensive well-being.

Card of the Day Upright: Today is a powerful day where you are the master of your complex destiny and the active creator of your desired reality. Your unique practical skills, powerful knowledge, and unwavering willpower are at their dynamic peak, allowing you to easily achieve any specific, complex goal. Take deliberate, focused action today on a cherished personal project, trusting that you possess everything you need to manifest spectacular, gold-standard success. Your unique creative mind will attract lucky opportunities and supportive collaborators throughout the entire day, making this a period of robust growth and profound personal satisfaction. Seize the dynamic magic of the day and actively command the powerful, complex forces of your reality to work in your distinct, positive favor.

Reversed: On a reversed day, you must be extremely careful not to make impulsive decisions based purely on dangerous illusions, scattered energy, or temporary, unfulfilling desires. Your current focus is likely significantly scattered, preventing you from utilizing your unique practical skills and powerful knowledge effectively on your complex daily tasks. It suggests that you are ignoring basic, important daily details, allowing a naive overconfidence to override your critical, mature judgment throughout the day. A desire for absolute control is causing dangerous daily stagnation and pervasive feelings of profound frustration as your unfulfilling, temporary plans fail to manifest substantial, gold-standard success. Stop acting like a clever but ultimately naive beginner today and immediately create a strict plan to manage your chaotic daily priorities and complex tasks.

Two of Swords



Upright: Difficult decision, stalemate, avoidance, choice, mental conflict.

Reversed: Indecision, confusion, information overload, releasing tension.

Arcana Description: On a country road at the edge of the village, two travelers meet — young Jack with his red cow on a rope, and an old wandering peddler with a sly smile. On the stranger's back rises a massive bundle hung with swords, musical instruments, and a colorful jumble of trinkets — all his wealth and all his world. On his open palm he offers the boy a handful of beans, from which a shimmering golden glow rises, hinting at their magical nature. Jack looks at the beans with curiosity and doubt, not yet knowing that he is about to make a trade that will change his life. The cow at his shoulder is the family's only possession — the very price he must pay. In the distance, the rooftops of his home village fade into the morning haze — the familiar world the boy is ready to leave behind. The scene is frozen at the moment of choice: the rational against the irrational, certain bread against the promise of a miracle. And here lies the meaning of the Two of Swords — the necessity of choosing between two paths, when logic says one thing and intuition pulls toward another.

Meaning in Everyday Life Upright: In daily life, this card signifies you are at a painful stalemate and face a truly difficult, high-stakes decision. Like Jack trading his entire livelihood for a mere handful of mysterious beans, you are considering a major leap of faith that seems risky or even foolish to others. This card advises you to ignore external pressure, close your eyes, and listen strictly to your inner logic and intuition rather than solely relying on conflicting external information. Make the difficult choice that your mind knows is right, even if your heart is deeply terrified of the potential chaotic consequences.

Reversed: When reversed, the card warns that you are suffering from severe information overload and are completely trapped by paralyzing indecision. Your current confusion is making you avoid a vital choice, hoping that the difficult problem will magically resolve itself without your active intervention. You might be listening to too many conflicting opinions, completely drowning out the voice of your own unique logic and inner knowing. The tension is becoming unbearable, and you must release your fear, make any decision now, and accept the immediate consequences, rather than remaining stuck in this dangerous, stagnant mental cage.

In Love and Relationships Upright: In matters of romance, the Two of Swords represents a relationship currently stuck at a difficult emotional crossroad. You or your partner might be avoiding a serious, necessary conversation, choosing internal conflict over direct, honest communication about a complex shared future. If you are single, you are likely torn between two equally attractive potential lovers, unable to commit to one without fearing you will lose the wonderful opportunity presented by the other completely. You must close your external eyes and objectively analyze what you genuinely need in a partner, rather than simply focusing on superficial, temporary charms.

Reversed: A reversed Two of Swords in romance warns of severe relationship confusion that is rapidly causing significant, unnecessary pain and chaotic daily dynamic. You might be avoiding the difficult, necessary confrontation, or perhaps you have made a major romantic choice and are now deeply regretting the unstable emotional outcome. It indicates that secrets are causing unbearable, exhausting tension, and you must open your eyes and honestly face the complex reality of your shared partnership. Break the dangerous emotional stalemate now through radical, compassionate honesty before this toxic situation completely destroys the fragile bond you both cherish.

In Finance Upright: Financially, this card advises you to make a difficult, well-thought-out economic choice that requires a genuine leap of faith. Like Jack

trading his cow, you are considering a high-risk opportunity that has the potential to yield massive, life-altering wealth and security. This is a time for trusting your clever inner logic over conventional economic advice, closing your eyes to the chaotic market trends to focus entirely on your unique financial vision. Make the decisive monetary move that aligns perfectly with your long-term goals, fully accepting the calculated risks involved in achieving substantial material prosperity.

Reversed: When reversed, the card cautions that your extreme financial confusion is leading to severe, agonizing economic paralysis and potentially dangerous economic choices. You are likely drowning in conflicting monetary advice, unable to make a critical, necessary decision regarding your immediate economic future. Avoid taking any significant financial risks right now, as your judgment is significantly clouded by immense fear and pervasive material anxieties throughout your daily life. Stop avoiding your economic problems, accept the minor financial losses gracefully, and create a strict, disciplined plan to secure your dwindling material resources immediately.

In Health Upright: In health, this card indicates that you are facing a truly difficult, high-stakes medical choice where both options appear equally complex or potentially demanding. It suggests that finding complete internal quiet and combined mental determination will provide the vital answers that the conflicting medical information has missed entirely. You are encouraged to trust your profound inner body awareness, closing your eyes to external distractions to understand your physical condition's true root cause accurately. By maintaining this calm, centered, and deeply logical approach to your comprehensive well-being, you will ultimately find the correct healing path forward for your body.

Reversed: The reversed card suggests that a naive lack of discipline or an unfulfilling scattered mind is negatively manifesting in your physical and mental health. You might be avoiding a necessary medical procedure or a critical, life-altering diagnosis due to a crippling, deep-seated fear of the

difficult truth. It warns that ignoring severe symptoms out of sheer denial will only prolong your physical suffering and create significant, unnecessary long-term health complications. You must open your external eyes to reality immediately, bravely confront the medical truth of your physical form, and actively participate in your comprehensive healing process.

Card of the Day Upright: Today is a truly crucial day that presents a genuinely difficult, high-stakes decision requiring your undivided mental focus. You should close your external eyes to conflicting opinions and trust strictly in your inner logic, as the true answer is already within your deeply logical mind. Avoid delaying the inevitable; instead, make the decisive, perfectly logical choice that your intuition knows is right, even if it feels terrifying. Approach every complex task today with the combined, unwavering focus of Jack seizing his magical opportunity, fully accepting the exciting, unknown journey that will inevitably follow.

Reversed: On a reversed day, you might experience severe mental fog and paralyzing indecision that completely disrupt your ability to manage your complex daily priorities effectively. You must be extremely careful not to make impulsive decisions based purely on dangerous illusions, scattered energy, or conflicting external opinions. Avoid avoiding the difficult problem today, as delaying a necessary, critical choice will simply increase your internal mental tension and anxiety significantly. Take a deep breath, break your self-imposed mental cage, and make any choice now to break this frustrating, stagnant dynamic and move your day forward.

Three of Swords.



Upright: Heartbreak, sorrow, grief, painful truth, betrayal, separation.

Reversed: Releasing pain, healing, forgiveness, suppressing sorrow, prolonged grief.

Arcana Description: The image depicts the tragic moment when young Kai is struck by the cursed shards of the troll's mirror during a fierce winter storm. He stands on a snowy town street next to his wooden sled, gasping in sudden pain as a freezing whirlwind pierces directly into his chest. His warm winter coat and bright red hat offer no protection against this magical, emotional assault that instantly freezes his kind heart. Three sharp swords are firmly planted in the deep snow and ice around him, symbolizing the piercing nature of sorrow, betrayal, and harsh words. The swirling icy magic captures the exact second when innocent joy is abruptly replaced by cold, painful detachment and profound grief.

Meaning in Everyday Life Upright: In your daily life, this card signifies a period of sudden emotional pain or a harsh truth that pierces you to the core. Just like Kai receiving the ice shard, you may encounter an unexpected betrayal, a cruel remark, or a deeply disappointing situation today. It is a time when you must bravely face this sorrow rather than trying to numb the stinging reality of your current circumstances. Acknowledging your genuine grief is the absolutely necessary first step to preventing your heart from turning completely cold and bitter. Allow yourself to feel the intense sting of this temporary setback, knowing that releasing the tears will eventually melt the emotional ice.

Reversed: When reversed, this card indicates that you are finally beginning the slow, delicate process of healing from a major recent heartbreak. You are successfully pulling the painful shards of past disappointments out of

your chest and allowing yourself to feel warmth again. It can also warn that you are actively suppressing your deep sorrow, pretending that a cruel betrayal did not actually hurt you. Ignoring this frozen emotional pain will only prolong your internal suffering and make you act coldly toward those who truly care. You must consciously choose to release your bitter resentments and actively forgive, ensuring that the icy wounds do not permanently scar your spirit.

In Love and Relationships Upright: In matters of romance, this card represents severe heartache, a painful separation, or the shocking discovery of a partner's deep betrayal. It signifies a moment where cruel words or broken promises strike directly at your heart, freezing the warm affection you once shared. If you are single, you might be experiencing the sharp sting of rejection or the painful realization that a crush is unrequited. For couples, it is a period of intense emotional turbulence where you must confront the painful truths that are currently dividing you. You must process this acute grief fully, understanding that this shattered illusion clears the path for much healthier future connections.

Reversed: A reversed Three of Swords in love suggests that a period of intense romantic mourning is slowly but surely coming to an end. You and your partner are finally finding the courage to forgive past betrayals and melt the thick emotional ice between you. If single, you are successfully recovering from a devastating breakup, slowly thawing your frozen heart and opening up to trust once more. It can also warn against holding onto romantic grudges so tightly that you completely alienate anyone who tries to offer you genuine affection. You must deliberately let go of the pain caused by former lovers to ensure your future relationships are not tainted by old wounds.

In Finance Upright: Financially, this card is a harsh warning of sudden economic loss, a broken business partnership, or a deeply disappointing investment outcome. You are likely facing a painful monetary reality that strikes without warning, much like an unexpected tax bill or a sudden job

termination. It suggests that you must accept this sharp financial blow logically, completely removing your raw emotions from the necessary recovery process. Trusting the wrong people with your money has resulted in a painful betrayal that leaves you feeling exposed to the cold economic elements. Take a moment to grieve your lost resources, but quickly gather your strength to assess the actual damage and plan your survival.

Reversed: When reversed, the card cautions that you are agonizing endlessly over a past financial mistake, refusing to forgive yourself for the loss. You might be slowly recovering from a period of severe economic hardship, finally seeing the ice melt from your frozen bank accounts. It warns against letting financial anxiety paralyze you completely, as avoiding your monetary reality will only deepen the existing material wounds. You may be experiencing a welcome relief as a stressful contract dispute or painful workplace conflict is finally resolved and officially put to rest. You must release the lingering bitterness regarding lost money and focus entirely on rebuilding your economic stability with a much clearer, wiser mindset.

In Health Upright: In health, this card strongly indicates physical or emotional distress that feels like a sharp, sudden pain directly in the chest. It suggests that intense emotional grief, heartbreak, or severe anxiety is actively manifesting as actual physical illness or debilitating exhaustion. You are encouraged to seek proper medical or psychological support to safely extract the toxic shards of stress that are damaging your vitality. It is a time when surgeries or painful but necessary medical procedures might be required to ensure your long-term physical recovery. Treat your body with extreme gentleness right now, understanding that deep emotional wounds take significant time and quiet rest to heal completely.

Reversed: The reversed card suggests that you are finally beginning to recover from a highly painful physical ailment or a period of severe medical trauma. You are actively releasing the deep-seated emotional pain that was secretly causing your chronic physical symptoms and mysterious bodily

tension. It warns that completely ignoring your mental health out of a desire to appear strong will severely compromise your immune system. You may be refusing to process a traumatic health diagnosis, keeping your feelings frozen inside instead of seeking necessary therapeutic help. You must allow yourself to openly express your fears and actively embrace the emotional healing process to achieve true, lasting physical wellness.

Card of the Day Upright: Today is a day where you might encounter harsh words, sudden disappointments, or a situation that brings a sharp sting of emotional pain. You should avoid suppressing your immediate feelings, as acknowledging the hurt is the fastest way to pull the icy shard from your heart. It is a time to be incredibly gentle with yourself, avoiding stressful conflicts and retreating to a safe, warm environment to process your emotions. Do not let a temporary betrayal turn your entire worldview cold and cynical, as this pain is simply a passing winter storm. By bravely facing the difficult truths presented to you today, you will ultimately emerge with a much stronger and wiser spirit.

Reversed: On a reversed day, you will experience a profound sense of relief as a lingering source of emotional pain finally begins to fade away. You must actively use this period of thawing to forgive those who have wronged you and completely release your heavy burden of grief. Avoid holding onto petty grudges today, as indulging in bitter thoughts will only invite the freezing cold back into your delicate heart. It is a day of necessary emotional recovery, where you finally realize that the worst of the painful storm has officially passed. Take a deep, cleansing breath, let the tears flow if they must, and step forward into a much brighter, warmer, and more hopeful tomorrow.

Four of Swords



Upright: Rest, recovery, meditation, temporary pause, deep sleep, withdrawal.

Reversed: Awakening, exhaustion, forced return, restlessness, slow recovery, breaking isolation.

Arcana Description: The image portrays the enchanted slumber of Sleeping Beauty, resting peacefully on an ornate golden throne deep within the silent castle. She is dressed in an elegant white gown, her delicate head tilted softly against a plush pillow as centuries pass by completely unnoticed. Thick green vines bearing beautiful, pale white roses have overgrown the stone steps, entirely wrapping the slumbering princess in a protective floral embrace. Beside her, a young maid lies asleep near a wooden spinning wheel, highlighting the profound, suspended nature of this powerful magical curse. Four gleaming swords are symmetrically mounted on the grand stone walls in the background, standing guard over this quiet sanctuary of enforced rest.

Meaning in Everyday Life Upright: In your daily life, this card signifies a critical need to pause all stressful activities and intentionally retreat into a period of deep, restorative rest. You are strongly encouraged to step away from your chaotic routine, just like the slumbering castle, to quiet your overactive and exhausted mind. It is a perfect time for meditation, peaceful solitude, and completely disconnecting from the constant, overwhelming demands of the outside world. By willingly surrendering to this temporary pause, you will successfully recharge your depleted energy and prevent a complete mental or physical breakdown. Trust that the world will wait for you, and allow yourself this vital sanctuary of silence to gather your scattered thoughts.

Reversed: When reversed, this card indicates that you are slowly awakening from a long period of necessary isolation or profound, enforced mental rest. You might be feeling a sudden, anxious restlessness, eager to plunge back into your daily activities before you have fully and properly recovered. It warns against rushing the natural healing process, as returning to a stressful environment prematurely will quickly cause massive, debilitating burnout. You may also feel frustrated by a forced period of stagnation, struggling to find the energy to break free from your sleepy, unproductive habits. You must gently transition back into the waking world, taking careful, measured steps to ensure your mind is truly ready for action.

In Love and Relationships Upright: In matters of romance, this card represents a much-needed emotional break, where both partners must step back to process their intense feelings independently. It signifies a peaceful pause in the relationship dynamic, allowing you to calm down after a recent argument or a highly stressful transitional period. If you are single, you are encouraged to take a deliberate vow of romantic solitude, focusing entirely on healing your own heart before seeking love. For couples, it is a time to create a quiet sanctuary together, avoiding external drama and simply enjoying a restful, undemanding presence in each other's company. Trust that this emotional hibernation is incredibly healthy, preparing your shared bond for a joyful, renewed awakening in the near future.

Reversed: A reversed Four of Swords in love warns that a period of necessary romantic distance is slowly turning into a permanent, icy emotional withdrawal. You or your partner might be using silence as a weapon, refusing to communicate and trapping the relationship in a deep, stagnant slumber. If single, you are likely feeling incredibly lonely and frustrated, realizing that your self-imposed isolation has lasted far too long and is preventing genuine connection. It indicates a sudden, jarring return to relationship reality after a period of denial, forcing you to finally address the lingering, unspoken issues between you. You must bravely break the silent spell, open up your heart again, and actively work to wake up your dormant, sleepy romance.

In Finance Upright: Financially, this card advises you to take a complete break from making any major economic decisions or participating in highly stressful business negotiations. You are encouraged to put your complex financial plans on hold temporarily, allowing your resources to rest and stabilize without constant, anxious interference. It suggests that a period of economic recuperation is absolutely vital, especially if you have recently survived a massive financial crisis or a devastating monetary loss. Just as the castle slept undisturbed, you must protect your current assets in a safe, quiet place and simply let them be for now. By stepping back from the chaotic financial markets, you will gain the objective, clear perspective needed to plan your future wealth strategies effectively.

Reversed: When reversed, the card cautions that your prolonged period of financial inactivity is now actively harming your overall economic stability and future growth. You might be suffering from severe financial anxiety, feeling completely paralyzed and unable to manage your budget or tackle your mounting, stressful debts. It warns against waking up too late to a severe economic problem, discovering that your passive avoidance has caused significant, irreversible damage to your bank account. You may suddenly be forced out of your comfortable financial retreat, having to urgently deal with unexpected expenses that demand immediate, stressful action. You must shake off this dangerous economic lethargy, actively review your financial standing, and begin taking small, practical steps toward monetary recovery.

In Health Upright: In health, this card is a profound, urgent mandate to prioritize deep sleep, intense relaxation, and complete physical recovery above all other daily obligations. It indicates that your body is absolutely exhausted and requires a quiet, isolated sanctuary to heal from a recent illness, surgery, or extreme mental stress. You are strongly encouraged to practice soothing meditation, disconnect from technology, and allow your nervous system to fully recalibrate in a peaceful, serene environment. Just like Sleeping Beauty, your physical form needs undisturbed time to knit itself back together and restore its natural, vibrant, and powerful immune

defenses. Trust that surrendering to this profound need for rest is the most productive, healing action you can possibly take for your overall well-being today.

Reversed: The reversed card suggests that you are suffering from severe insomnia, chronic restlessness, or an inability to properly quiet your severely anxious, racing mind. You might be ignoring your doctor's strict orders to rest, stubbornly pushing your fragile body to perform tasks it is genuinely not ready to handle. It warns that a lack of adequate recuperation is causing extreme physical burnout, leaving you highly vulnerable to further, much more serious medical complications. You may feel incredibly frustrated by a slow healing process, feeling trapped in your bed and anxious to resume your normal, active, and busy lifestyle.

Card of the Day Upright: Today is a day for absolute rest and deliberate withdrawal, urging you to cancel non-essential plans and retreat into your own quiet, personal sanctuary. You should avoid all stressful conflicts, loud environments, and demanding people, focusing entirely on restoring your depleted mental and physical energy reserves. It is a perfect time to take a long nap, meditate in silence, or simply sit still and allow your racing thoughts to peacefully settle. Do not feel guilty for being completely unproductive today, as this deep relaxation is a necessary, vital step for your continued success and sanity.

Reversed: On a reversed day, you might experience a highly stressful, sudden awakening from a peaceful state, thrusting you directly back into a chaotic environment. You must be extremely careful not to let extreme exhaustion ruin your mood, as you are likely functioning on very little sleep and high, unmanageable anxiety. Avoid taking on complex tasks today, as your mind is still incredibly foggy and your physical energy is completely inadequate for intense, demanding labor. It is a day where you feel restless but entirely unproductive, unable to relax but lacking the vital drive needed to actually accomplish anything meaningful.

Five of Swords



Upright: Defeat, betrayal, pyrrhic victory, conflict, malice, unresolvable dispute, win-at-all-costs.

Reversed: Relenting, making amends, end of conflict, moving on, accepting defeat, releasing resentment.

Arcana Description: The image captures a scene of profound defeat and unresolvable conflict. Cinderella, dressed in ragged, patched grey and white garments, is kneeling on the cold stone floor of a dark and grimy scullery. Her posture is one of sorrow and resignation; her head is bowed, and her expression is tearful as she looks at the five swords visible on the stone steps—some resting in a wooden rack, others on the floor. In the background, through an arched doorway, her two cruel stepsisters (one in a green gown, the other in pink) are walking away, laughing as they carry beautiful, elegant ball gowns. They are retreating towards the light of the grand ball, leaving Cinderella trapped in the shadows. The swords symbolize the sharp conflict and the pyrrhic nature of the sisters' victory: they have "won" the chance to go to the ball, but at the cost of love and family bond.

Meaning in Everyday Life Upright: In daily life, this card points to situations where conflict has escalated to a toxic level. You may be facing hostility, bullying, or outright betrayal in your routine interactions. It warns against a cutthroat, win-at-all-costs mentality, suggesting that even if you achieve your goal (like the sisters going to the ball), the means used will hollow out your success. The damage to your reputation or relationships may be far greater than the value of the victory. Be cautious of deceitful actions and malicious intent from others, or examine your own motivations if you find yourself using aggressive tactics to get ahead.

Reversed: When reversed, this card indicates a powerful shift toward ending hostility and seeking resolution. You are likely tired of the endless conflict in

your daily schedule and are ready to move past the resentment and defeat. It suggests that a person in the dispute—perhaps you—is willing to lay down their sword, extend an olive branch, and look for a way to reconcile or simply accept the situation and move on. The oppressive atmosphere of malice is beginning to lift, opening the path for healing and the necessary, healthy closure that allows you to rebuild from the ashes of conflict.

In Love and Relationships Upright: In matters of romance, the Five of Swords warns of a highly destructive dynamic. Arguments are no longer about resolving issues but about inflicting pain and ensuring one partner "wins" at the other's expense. Domination, verbal abuse, and betrayal are common. One partner may feel completely trapped and defeated, much like Cinderella. This card suggests that the relationship is suffering from significant malicious energy. Winning an argument in this manner means the relationship is the ultimate loser. You must examine whether this toxic environment is something you can repair or if the cost of staying is too high.

Reversed: A reversed Five of Swords in romance points to a willingness to de-escalate a major conflict and finally release years of pent-up resentment. Partners are ready to stop fighting and start listening, seeking compromises or offering sincere apologies. If the relationship is ending, it indicates a desire for an amicable split rather than a cutthroat battle, allowing both individuals to find peace after the conflict. It represents the crucial turning point where the goal shifts from "winning" to "healing." This de-escalation can pave the way for a deeper mutual understanding if both parties commit to genuine effort.

In Finance Upright: Financially, this card is a severe warning against cutthroat business practices, fraudulent schemes, or betrayal in partnerships. You may be at risk of being swindled by someone you trust, or your own aggressive, competitive tactics are creating significant hostile environments in your professional life. While you might achieve a quick, highly visible financial gain (like winning a toxic contract or squeezing a client), the long-term cost to your reputation and network will be immense.

Loss due to hostility, malicious legal battles, or unethical competition is likely. Protect your assets carefully and avoid making decisions fueled by greed or a desire to dominate others.

Reversed: When reversed, the card indicates a recovery from a period of intense financial conflict, a fraudulent deal, or professional backstabbing. You are finally ready to settle disputes fairly, accepting a financial loss gracefully to end the costly, toxic fight. It suggests that a cutthroat deal you were involved in is unraveling, allowing you to salvage what you can and learn from the harsh mistake. The immediate economic stagnation is ending as you release your monetary anxieties and seek more collaborative, honest ways to rebuild your wealth from the ground up.

In Health Upright: In health, this card strongly indicates physical and mental stress manifesting directly from prolonged, intense conflict and emotional hostility. Constant defense or aggression depletes your body's vital resources, compromising your immune system and leaving you highly vulnerable to illness. Stress-related ailments, chronic fatigue from mental exhaustion, or injuries sustained through aggression or risky competitive behaviors are likely. You must prioritize soothing your anxious mind to support physical healing. Treat your body with profound gentleness, as the continuous internal or external battle is severely draining your overall vitality and resilience.

Reversed: The reversed card suggests you are finally recovering from a period of severe physical or mental distress caused by intense conflict or trauma. You are actively releasing the deep-seated emotional pain that was secretly compromising your vitality and causing mysterious bodily symptoms. It can indicate a successful end to a difficult, stressful medical dispute or the acceptance of a tough diagnosis, allowing you to proceed with a peaceful treatment plan. You must allow yourself to openly express your vulnerabilities and actively participate in the emotional healing process, ensuring your body can finally restore its healthy internal balance.

Card of the Day Upright: Today is a day fraught with potential hostility and betrayal, urging you to be extremely cautious of deceptive offers or overly competitive individuals. You must carefully look beneath the surface of every single situation, as someone may be trying to manipulate you to ensure their own win at your complete and utter expense. Avoid making impulsive decisions based purely on greed, pride, or the hollow desire to dominate others today. It is a critical time to pick your battles carefully, recognizing that winning a toxic fight may leave you completely and utterly defeated in every way that truly matters.

Reversed: On a reversed day, you will experience a profound moment of clarity, allowing you to finally recognize and avoid a deceptive trap set directly in your path. You must actively use this newfound awareness to release lingering grudges, forgive those who have truly wronged you, and completely abandon your self-imposed burden of resentment and defeat. Avoid indulging in bitter thoughts today, as these chaotic extremes will only invite the dark, hostile energy back into your life. It is a day of massive psychological relief, where you finally realize that the fight is not worth it, paving the way for a truly beautiful new, peaceful chapter to begin.

Six of Swords



Upright: Transition, moving away from trouble, difficult journey, mental calm, seeking refuge, leaving the past.

Reversed: Stagnation, inability to move, difficult transition, returning to trouble, mental storm, resistance to change.

Arcana Description: Princess Donkey Skin sits quietly in a small wooden boat, wrapped entirely in the rough, grey donkey skin that completely hides her true royal identity.

She looks back with a solemn, sorrowful expression towards the misty, troubled shore she is leaving behind. An older ferryman in a dark robe actively rows the boat forward across the calm water, guiding her toward a bright, sunlit horizon that promises safety and a fresh new beginning. Six sharp swords stand upright, planted firmly in the floor of the boat right in front of her, symbolizing the heavy mental baggage and difficult memories she must carry on this necessary journey. The entire scene captures the poignant essence of a difficult but life-saving flight from a dangerous, restrictive past toward a peaceful refuge.

Meaning in Everyday Life Upright: In your daily life, this card signifies a powerful and necessary transition that is finally taking place. You are actively moving away from a difficult, hostile, or highly restrictive environment towards a state of much greater peace, calm, and security. Trust in your logical, planned approach to this difficult journey, knowing that you are navigating safely away from the emotional turbulence. The journey itself might feel sad or challenging as you leave the familiar behind, but the destination is significantly better for your well-being. It is a time to seek quiet refuge, physically move your location, or consciously shift your mindset towards a more peaceful, forward-looking setting.

Reversed: When reversed, this card indicates that you are stubbornly resisting a necessary transition or feeling completely unable to leave a highly toxic situation. You might be suffering from a severe mental storm and anxiety, feeling trapped on the troubled shore because you refuse to let go of the past. Your current confusion and fear are causing paralyzing stagnation, preventing you from making the necessary, critical choices to move forward towards peace. You may even be tempted to turn the boat around and return to the exact bad habits or environment you just escaped. Stop fighting the natural flow of change, release your heavy regrets, and allow yourself to finally seek the calm refuge you desperately need.

In Love and Relationships Upright: In matters of romance, the Six of Swords represents a necessary and difficult emotional transition, where you or your partner are finally deciding to move away from toxic patterns or a deeply restrictive dynamic. If single, you are successfully leaving behind past romantic traumas and emotional baggage, preparing your heart for a much healthier and stable future connection. For couples, it is a period of mutual healing where past emotional wounds are slowly left behind as you navigate towards calmer waters together. Trust that this quiet, transitional phase you are experiencing now is simply moving your relationship away from past storms and into a safe, harmonious harbor.

Reversed: A reversed Six of Swords in romance warns that you are stubbornly holding onto past romantic grievances, refusing to grant your partner necessary forgiveness or allowing the relationship to move forward. You or your significant other might be constantly bringing up past mistakes, creating an incredibly toxic atmosphere that prevents any real emotional progress. It indicates a period of profound relationship stagnation, where you are clinging to a dying connection simply out of a fear of being alone. You must break this unhealthy pattern of resistance, stop carrying all those heavy swords from previous arguments, and be willing to genuinely let go of the past.

In Finance Upright: Financially, this card advises you to make a steady, calculated move away from stressful economic situations or highly unstable investments. You are transitioning into a period of financial calm, slowly recovering from past monetary losses by adopting a much more logical and conservative approach to your budget. It suggests that leaving a toxic workplace or abandoning a failing business project is the smartest, most necessary move you can make for your long-term wealth. Make the decisive monetary transition that aligns perfectly with your goals, accepting that while the recovery process is slow, it is moving you toward complete material safety.

Reversed: When reversed, the card cautions that your extreme financial fears are leading to severe economic paralysis and preventing you from leaving a bad situation. You are likely holding onto a dead-end job or a terrible investment because you are too terrified of the temporary instability a transition might bring. Avoid returning to old, destructive financial habits just because they feel familiar, as this will quickly sink your economic boat. Stop avoiding your necessary money problems, accept the minor financial losses gracefully, and force yourself to navigate away from the economic danger zone immediately.

In Health Upright: In health, this card indicates that you are finally moving away from a period of severe physical distress or intense mental anxiety towards a state of healing and recovery. It suggests that finding complete internal quiet and actively seeking a more peaceful environment are absolutely vital for your comprehensive bodily restoration. You are encouraged to trust the slow but steady healing process, leaving behind the highly stressful lifestyle choices that caused your initial illness. By maintaining this calm, centered, and deeply logical approach to your well-being, you will safely cross the troubled waters and arrive at lasting physical vitality.

Reversed: The reversed card suggests that a naive lack of discipline or a stubborn refusal to change your environment is negatively manifesting in

your physical and mental health. You might be actively resisting a necessary medical treatment or refusing to travel to get the proper, specialized care you desperately need. It warns that clinging to toxic stress and refusing to leave a highly damaging situation will only prolong your physical suffering and create long-term health complications. You must bravely confront the medical truth of your physical form, stop fighting the necessary recovery steps, and actively participate in your own healing journey.

Card of the Day Upright: Today is a day for necessary transitions and moving away from any situations that disrupt your mental peace. You should actively steer yourself away from unnecessary drama, office politics, or loud environments, seeking out a quiet, safe refuge to focus your mind. It is a perfect time to physically clean your space, throw away old baggage, and smoothly transition to the next phase of your current project. Approach every complex task today with the calm, unwavering focus of someone who knows exactly where they are going, fully accepting the journey. By leaving the trouble behind you today, you will successfully navigate towards a highly productive and incredibly peaceful evening.

Reversed: On a reversed day, you might experience severe mental fog and a frustrating feeling of being completely stuck in the mud, unable to move your plans forward. You must be extremely careful not to let your fear of change convince you to cancel a necessary trip, transition, or important life decision. Avoid dwelling on past mistakes or constantly reopening old emotional wounds today, as this will completely sink your daily mood. It is a day where you might feel tempted to go back to a toxic habit simply for comfort. Take a deep breath, refuse to let the mental storm trap you, and force yourself to take at least one small step forward.

Seven of Swords



Upright: Deception, trickery, hidden motives, sneaking around, betrayal, cunning, avoiding confrontation.

Reversed: Confession, coming clean, rethinking tactics, exposed secrets, self-deception, dropping the act.

Arcana Description: The image captures a deceptively pleasant encounter on a sunlit forest path. Innocent Little Red Riding Hood, wearing her iconic bright red cloak and carrying a woven basket filled with freshly baked pies and a bottle, looks up with complete trust. Beside her walks the Wolf, brilliantly disguised as a charming, wealthy gentleman complete with a feathered hat, tailored vest, blue cape, and leather gloves. His polite posture and friendly smile mask his true, predatory intentions. Scattered throughout the surrounding trees and blooming flowers are seven sharp swords, embedded silently in the environment. These hidden blades serve as a stark visual warning of the invisible dangers, deceit, and malicious traps lurking just beneath the surface of this polite conversation.

Meaning in Everyday Life Upright: In your daily life, this card acts as a strong warning that someone around you is not showing their true face. You are encouraged to be highly observant and deeply cautious, as you might be dealing with a "wolf in sheep's clothing" who uses charm to mask their selfish motives. It is a time to closely guard your personal plans and avoid taking people entirely at their word without verifying the facts yourself. You may also find yourself tempted to use cunning or slight deception to avoid a difficult confrontation today. Remember that taking the easy, sneaky way out will ultimately lead to a much larger trap down the road.

Reversed: When reversed, this card indicates that a period of deception or sneaking around is finally coming to an abrupt end. You or someone else is ready to drop the exhausting act, confess a hidden truth, and come clean.

about past manipulations. It shows that secrets are currently being exposed to the light, forcing everyone involved to face the uncomfortable reality they have been actively avoiding. You may experience a profound sense of relief as you finally stop lying to yourself about a toxic situation or a false friend. Embrace this necessary honesty, knowing that genuine progress can only be made when all the hidden swords are clearly laid out on the table.

In Love and Relationships Upright: In matters of romance, this card warns of a relationship that is currently tainted by lies, infidelity, or significant hidden agendas. It signifies that your partner may be acting charming and attentive while secretly keeping vital information from you or prioritizing their own selfish needs. If you are single, you must be extremely cautious of new romantic interests who seem almost too perfect, as they are likely hiding their true character behind a carefully crafted mask. For couples, it indicates a highly toxic dynamic where both individuals are avoiding direct communication, preferring to sneak around the real issues. You must stop ignoring your intuition and bravely confront the deception before your heart gets severely cut by the hidden blades.

Reversed: A reversed Seven of Swords in love represents a painful but ultimately healing moment where romantic secrets are finally confessed. You and your partner are stepping away from deceitful behaviors, choosing instead to rebuild your fragile bond on a foundation of absolute, radical honesty. If single, you are successfully breaking the habit of pretending to be someone you are not just to attract a potential lover. It indicates that the exhausting games of manipulation are ending, allowing for a much more authentic and vulnerable connection to take root. You must be willing to forgive past sneakiness if genuine remorse is shown, focusing entirely on a transparent future together.

In Finance Upright: Financially, this card is a severe warning to protect your assets against fraud, theft, or highly manipulative business deals. You are facing an economic environment where smooth-talking salespeople or seemingly trustworthy partners are actively trying to take advantage of your

trusting nature. It suggests that you must read the fine print incredibly carefully, looking for the hidden traps and secret clauses designed to drain your resources. Avoid any investments that promise massive returns with zero risk, as this is merely a charming disguise for a dangerous scam. Keep your financial strategies completely private right now, and rely strictly on your own research rather than the unverified advice of friendly strangers.

Reversed: When reversed, the card cautions that a poorly planned financial scheme or a deceptive business tactic is rapidly falling apart. You are narrowly escaping a monetary trap because the true, malicious nature of a deal has suddenly been exposed before you could sign the contract. It indicates a necessary awakening from financial self-deception, forcing you to honestly admit your bad spending habits and hidden debts. You may feel deeply embarrassed by a recent monetary mistake, but confessing the reality of your situation is the only way to seek genuine help. Stop trying to cheat the system, take full responsibility for your actions, and start building your wealth honestly.

In Health Upright: In health, this card indicates that you might be dealing with a medical professional who is not providing the full picture, or a diagnosis that is highly elusive and hiding the true root cause. It suggests that you are actively ignoring glaring physical symptoms, putting on a brave face and deceiving yourself about the actual severity of your condition. You are encouraged to seek a second opinion and ask very direct, probing questions about your treatment plan to ensure you are not being misled. It is a time when unhealthy habits are being sneaked into your routine, slowly undermining your vitality without you fully realizing the damage. Be brutally honest with yourself about your diet and lifestyle, refusing to let temporary charm distract you from your long-term well-being. **Reversed:** The reversed card suggests that a hidden illness or a previously misdiagnosed physical condition is finally being accurately identified and brought to light. You are successfully dropping the dangerous habit of self-deception, actively confessing your health struggles to a doctor or a supportive loved one. It indicates a powerful shift where you stop looking for quick, deceptive

miracle cures and fully commit to a transparent, scientifically backed healing process. You may feel a massive release of anxiety as you finally stop hiding your pain and start treating it directly. Maintain this honest approach to your body, recognizing that true health requires absolute truth and consistent, genuine care.

Card of the Day Upright: Today is a day fraught with hidden agendas, urging you to be highly vigilant and deeply questioning of any overly charming interactions. You should proceed with extreme caution, trusting your gut instinct if a situation or a person feels slightly off, despite their flawless presentation. It is a perfect time to protect your personal boundaries and keep your important ideas entirely to yourself, preventing cunning individuals from stealing your hard work. Do not let polite smiles blind you to the sharp realities of your environment; walk carefully and keep your eyes wide open. By acknowledging the hidden swords around you, you will safely navigate the day without falling into a costly, deceptive trap.

Reversed: On a reversed day, you will likely witness the dramatic unraveling of a lie or the sudden exposure of a long-kept secret in your social circle. You must actively use this period of raw honesty to come clean about your own minor deceptions, apologizing for any times you have recently sneaked around the truth. Avoid trying to maintain a false image today, as the energy strongly favors absolute vulnerability and the complete dropping of all polite masks. It is a day of uncomfortable but deeply necessary psychological relief, where the exhausting effort of hiding is finally abandoned. Step forward with total transparency, proud of your decision to face the world with genuine, uncompromised honesty.

Eight of Swords



Upright: Feeling trapped, restriction, victim mentality, self-imposed limitations, silence, helplessness.

Reversed: Finding a way out, breaking free, releasing anxiety, facing reality, empowerment, breaking the silence.

Arcana Description: The image depicts Elisa from the tale of The Wild Swans bound tightly to a wooden stake atop a pyre of unlit kindling. She is surrounded by a formidable barrier of eight sharp swords thrust firmly into the cobblestones, creating a cage of imminent danger. Above her, six magnificent white swans wearing small golden crowns fly frantically, representing her enchanted brothers desperately trying to save her from the crowd gathered before the imposing stone castle. Elisa's expression is one of terrifying restriction and enforced silence, as she is completely unable to speak to defend herself against the unjust accusations. This scene captures the pure essence of feeling entirely trapped by circumstances and vows, waiting for a miraculous release.

Meaning in Everyday Life Upright: In your daily life, this card signifies a period where you feel completely trapped by your circumstances, unable to see a clear way out of your current predicament. You might be binding yourself with a strict vow of silence or restrictive beliefs, much like Elisa refusing to speak to save her brothers. It is a time when you feel paralyzed by fear and anxiety, convinced that any move you make will only result in further pain or disaster. You must realize that your prison is largely constructed by your own mind and your self-imposed limitations. Take a deep breath, open your eyes to the actual reality of your situation, and recognize that you possess the inner strength to cut the ropes and walk away.

Reversed: When reversed, this card indicates a powerful moment of mental liberation where you finally break free from a paralyzing situation. You are successfully untying the emotional ropes that have held you captive, realizing that you are no longer a helpless victim of circumstance. It shows a sudden release of deep-seated anxiety, allowing you to finally speak your truth and defend yourself against unfair accusations. You may experience a profound shift in perspective, suddenly seeing multiple viable escape routes from a problem that previously seemed entirely unsolvable. Step out of the circle of swords with total confidence, knowing that your mind is finally clear and your voice is officially restored.

In Love and Relationships Upright: In matters of romance, this card warns of a relationship where you feel deeply restricted, silenced, or emotionally trapped. You or your partner might be suffering from a severe victim mentality, constantly feeling helpless to change a toxic, suffocating dynamic. If you are single, your own limiting beliefs and intense fear of heartbreak are creating a mental cage that actively prevents new love from entering your life. It indicates a period of profound miscommunication where important feelings are swallowed and hidden, leading to dangerous internal resentment. You must find the courage to break your silence, express your true needs, and realize that you always have the power to leave a deeply unfulfilling situation.

Reversed: A reversed Eight of Swords in love represents a much-needed emotional jailbreak, where you finally escape a highly restrictive or toxic romantic partnership. You are finding your voice and standing up for yourself, refusing to be silenced or manipulated by a controlling partner any longer. If single, you are successfully overcoming your deep-seated fears of intimacy, tearing down the mental walls that kept you isolated from genuine affection. It indicates a period of renewed relationship freedom, where open, honest dialogue completely replaces the oppressive silence of the past. Celebrate this incredible emotional liberation, knowing that you are now ready for a partnership built on mutual respect and absolute equality.

In Finance Upright: Financially, this card is a severe warning that you feel entirely paralyzed by mounting debts or a seemingly inescapable economic crisis. You are trapped in a poverty mindset, convincing yourself that you have absolutely no options and must simply endure your current financial suffering. It suggests that you might be stuck in a dead-end job, feeling completely bound by your need for a steady paycheck despite the toxic, miserable work environment. Just like Elisa at the stake, you are facing a terrifying material outcome because you refuse to ask for help or seek alternative solutions. You must drastically shift your economic perspective, stop playing the helpless victim, and actively search for the hidden opportunities that can free you from this financial bind.

Reversed: When reversed, the card cautions that a long period of intense financial anxiety and restriction is finally coming to an end. You are discovering a clever, unexpected way out of your crushing debt or successfully escaping a highly exploitative career situation. It indicates a massive release of material stress as you finally take active control of your budget and stop letting fear dictate your economic choices. You may find the courage to speak up and demand a well-deserved raise or bravely pivot to an entirely new, liberating professional path. Use this newfound financial clarity to aggressively cut away your bad spending habits and permanently dismantle the mental cage of scarcity.

In Health Upright: In health, this card strongly indicates that intense psychological stress and paralyzing anxiety are severely compromising your overall physical well-being. You might feel completely trapped by a frightening medical diagnosis, believing that you are entirely powerless to improve your current physical condition. It warns that a strict, self-imposed mental vow or a refusal to communicate your pain to doctors is actively hindering your necessary healing process. You may be suffering from claustrophobia, panic attacks, or a mysterious physical paralysis that stems directly from deep, unaddressed emotional trauma. You must urgently seek psychological support to untie these mental knots, understanding that freeing your mind is the absolute first step to healing your body. **Reversed:**

The reversed card suggests a triumphant recovery from a period of severe mental anguish, crippling anxiety, or a restrictive physical illness. You are actively breaking free from the paralyzing fear that previously controlled your health journey, finding new, empowering treatment options. It indicates that you are finally speaking openly about your physical struggles, securing the exact medical help you desperately need to move forward. You may experience a sudden, miraculous return of physical mobility or a massive lifting of the heavy, depressive fog that clouded your mind. Maintain this proactive, empowered approach to your body, completely rejecting the helpless victim narrative and embracing your innate capacity to heal.

Card of the Day Upright: Today is a day where you might feel incredibly restricted, overwhelmed by anxiety, and entirely boxed in by your daily responsibilities. You should actively recognize when you are falling into a helpless victim mentality, stopping yourself from believing that you have no choices available. It is a critical time to examine the mental cages you have built around yourself, understanding that the swords trapping you are largely illusions created by your own fear. Do not suffer in absolute silence today; reach out to a trusted friend or mentor and clearly communicate the struggles you are currently facing. By changing your perspective and finding your voice, you will easily discover the simple, obvious exit from today's frustrating challenges.

Reversed: On a reversed day, you will experience a massive, exhilarating wave of mental liberation and profound emotional relief. You must actively use this sudden clarity to permanently break free from a toxic habit, a restrictive belief, or a paralyzing fear that has held you back for far too long. Avoid stepping back into your old, comfortable mental prisons today, as the universe is strongly urging you to embrace your complete independence. It is a day of breaking vows of silence, speaking your absolute truth, and confidently walking away from anything that makes you feel small or helpless. Step out of the shadows with total authority, immensely proud of your incredible strength and your newfound freedom.

Nine of Swords.



Upright: Anxiety, nightmares, sleeplessness, overthinking, mental anguish, worry, despair.

Reversed: Releasing anxiety, recovering, facing fears, finding help, seeking objective truth, end of nightmares.

Arcana Description: The image depicts the Princess on the Pea suffering through a miserable, sleepless night atop an absurdly high stack of colorful mattresses. She sits up in her white nightgown, clutching her hair in sheer panic and exhaustion, unable to rest due to a tiny, hidden irritant. Nine sharp swords hang menacingly on the wall directly above her bed, symbolizing the oppressive weight of anxiety, overthinking, and terrifying nightmares. Below her, the King and Queen hold a flickering candelabra, looking up with concern, yet unable to truly understand or alleviate her internal suffering. The dark room and the moonlit window highlight the isolation of dealing with severe mental anguish during the quiet, lonely hours of the night.

Meaning in Everyday Life Upright: In your daily life, this card signifies a period of intense anxiety, overthinking, and sleepless nights. Just like the Princess kept awake by a single tiny pea, you are allowing minor worries to completely overwhelm your mind and steal your peace. It is a time when your own negative thoughts are your worst enemy, creating terrifying worst-case scenarios that are unlikely to ever happen. You must realize that most of this mental anguish is entirely self-inflicted and magnified by the darkness of your fears. Step out of your head, objectively analyze your situation in the harsh light of day, and stop letting a tiny annoyance ruin your entire life.

Reversed: When reversed, this card indicates that a prolonged period of severe anxiety and terrifying nightmares is finally coming to an end. You are

successfully waking up from your mental torment, realizing that the fears keeping you up at night were largely unfounded illusions. It shows that you are actively seeking help, perhaps talking to someone about your deep-seated worries and finally getting some much-needed, restful sleep. You may still feel exhausted, but the heavy, oppressive swords are no longer hanging directly over your head. Continue to release your irrational fears, practice deep self-care, and embrace the comforting dawn that follows the darkest night.

In Love and Relationships Upright: In matters of romance, this card warns of a relationship plagued by deep insecurities, constant worry, and fearful overthinking. You or your partner might be agonizing over every small detail or minor argument, turning a tiny problem into a massive, relationship-destroying crisis. If single, your intense fear of rejection or past heartbreak is literally keeping you up at night, preventing you from relaxing and enjoying the dating process. It indicates a toxic mental loop where jealousy or unfounded suspicions are causing severe emotional distress and preventing any genuine intimacy. You must communicate your fears openly rather than suffering in silence, allowing your partner to help you dismantle this towering stack of anxieties.

Reversed: A reversed Nine of Swords in love suggests that you are finally letting go of the crippling romantic anxieties that were destroying your peace of mind. You and your partner are working through your deepest fears together, realizing that your relationship is much stronger than the nightmare scenarios you imagined. If single, you are successfully recovering from a painful period of romantic despair, learning to quiet your inner critic and trust the process of love once again. It indicates a massive release of emotional tension, where honest conversations finally chase away the dark shadows of doubt. Take a deep breath, trust your partner's reassurance, and allow yourself to enjoy a healthy, worry-free connection.

In Finance Upright: Financially, this card is a stark warning that extreme monetary stress is severely impacting your mental health and causing

sleepless nights. You are likely obsessing over mounting debts, unpaid bills, or a potential job loss, allowing financial panic to completely consume your thoughts. It suggests that you are imagining absolute economic ruin, turning a manageable financial hurdle into an insurmountable, terrifying mountain of mattresses. Just as the Princess suffered alone, you might be hiding your money troubles from your family out of shame, bearing the entire crushing weight of anxiety yourself. You must immediately stop this destructive spiral of worry, seek practical financial advice, and face your economic reality in the clear light of day.

Reversed: When reversed, the card cautions that while the worst of your financial panic is subsiding, you still need to actively address the root cause of your economic stress. You are finally waking up from the nightmare of crushing debt, seeing a realistic path forward that allows you to breathe and sleep again. It indicates that you are asking for help, perhaps consolidating loans or consulting an advisor, which instantly lifts the heavy swords of monetary terror from your mind. You may realize that your financial situation, while difficult, is not the absolute catastrophe you imagined in the dark. Focus entirely on practical, step-by-step solutions to rebuild your wealth, leaving the paralyzing fear of bankruptcy firmly in the past.

In Health Upright: In health, this card strongly indicates that severe psychological stress, chronic anxiety, and debilitating insomnia are actively destroying your physical well-being. Your inability to sleep and your constant mental torment are severely weakening your immune system, making you highly susceptible to illness. It warns that you are likely suffering from hypochondria, obsessing over minor physical symptoms and convincing yourself that you have a terrifying, incurable disease. You may feel entirely alone in your suffering, unable to articulate the depth of your mental anguish to the doctors or loved ones trying to help you. You must urgently prioritize your mental health, seek professional therapy, and find effective ways to quiet your mind before this stress causes permanent physical damage.

Reversed: The reversed card suggests a highly positive turning point where you finally conquer a period of severe insomnia or crippling mental health struggles. You are actively seeking the right treatment, therapy, or medication that allows your exhausted brain to finally power down and rest. It indicates a massive release of bodily tension as you stop overthinking your physical symptoms and trust the objective medical facts provided by your doctors. You may experience a sudden, miraculous return of energy simply because you are finally getting the deep, restorative sleep your body desperately needed. Maintain this proactive approach to your mental hygiene, ensuring that irrational health fears never again rob you of your physical vitality.

Card of the Day Upright: Today is a day where you might feel completely overwhelmed by anxiety, allowing minor irritations to spiral into massive, paralyzing fears. You must actively catch yourself when you start overthinking, refusing to let a tiny problem ruin your entire day and steal your joy. It is a critical time to practice mindfulness, aggressively challenging your own negative thoughts and demanding concrete proof before you panic. Do not suffer in silence if you feel overwhelmed; reach out to someone you trust and let them help you gain a realistic perspective. By dragging your fears out of the dark and into the light, you will quickly realize they are nowhere near as terrifying as your mind made them seem.

Reversed: On a reversed day, you will experience a profound, exhausting sense of relief as a heavy burden of worry is finally lifted from your shoulders. You must actively use this newfound mental clarity to forgive yourself for the time you wasted stressing over things that never actually happened. Avoid returning to your old, anxious thought patterns today, even if a new challenge arises; you now know that panicking solves absolutely nothing. It is a day of deep psychological recovery, where you simply need to rest, breathe, and celebrate the end of a very dark mental chapter. Step forward with a lighter heart, prioritizing your peace of mind above all else and enjoying the quiet calm of the present moment.

Ten of Swords



Upright: Rock bottom, betrayal, painful ending, deep wound, martyrdom, loss, absolute finality.

Reversed: Recovery, surviving the worst, moving on, resisting an inevitable end, healing from trauma.

Arcana Description: The image captures the profoundly tragic climax of the Beauty and the Beast tale. A heartbroken Beauty clings to the massive, lifeless form of the Beast, her face stained with tears as she mourns his apparent death. The Beast, a magnificent creature with a thick lion-like mane and heavy, curved horns, lies defeated on the damp grass. Just inches from his heavy paw rests a single, fallen red rose, symbolizing fading time and lost hope. In the cold, misty background, ten dark swords stand tall and imposing, piercing the ground like a formidable iron fence against the silhouette of a gloomy stone castle. This devastating scene perfectly illustrates the sheer agony of a complete and absolute ending, where all hope seems entirely lost in the fog.

Meaning in Everyday Life Upright: In your daily life, this card signifies a devastating moment where a situation has finally reached its absolute, painful conclusion. You are hitting rock bottom, experiencing a sudden failure, or facing a harsh betrayal that leaves you feeling completely defeated. It is a time when fighting back is entirely useless; the ordeal is over, and the worst has already happened. While the pain is incredibly sharp and overwhelming, there is a strange comfort in knowing that things cannot possibly get any worse from this exact point forward. You must surrender to the painful reality of this ending, allowing yourself to grieve the loss before you can even begin to think about standing back up.

Reversed: When reversed, this card indicates that you have successfully survived the absolute darkest period of a recent crisis and are finally

beginning to recover. You are slowly pulling the painful swords from your back, finding the miraculous strength to breathe and live again after a devastating defeat. It can also warn that you are living in deep denial, stubbornly refusing to accept that a terrible situation has definitively ended. You might be prolonging your own suffering by clinging to a dead hope, just as one might desperately try to revive a fallen beast. You must accept that the painful chapter is completely closed, dust yourself off, and take your first fragile steps toward a brand new dawn.

In Love and Relationships Upright: In matters of romance, this card represents the incredibly painful, absolute end of a relationship, often accompanied by feelings of deep betrayal or sudden abandonment. It signifies a devastating heartbreak where you feel as though your entire emotional world has collapsed, leaving you weeping over a connection that cannot be salvaged. If you are single, you may be experiencing a crushing rejection that severely wounds your self-esteem and makes you want to give up on love entirely. For couples, it marks the definitive conclusion of a highly toxic dynamic that had to die before any true healing could ever occur. You must embrace this agonizing closure, trusting that this romantic death is the necessary prelude to a profound, future emotional transformation.

Reversed: A reversed Ten of Swords in love suggests that you are slowly healing from a traumatic breakup or a massive romantic betrayal that nearly destroyed you. You are finally picking up the shattered pieces of your heart, realizing that you are strong enough to survive the excruciating pain of lost love. If single, you are successfully moving past a period of intense romantic despair, refusing to let past betrayals completely dictate your future happiness. It indicates a refusal to remain a victim of a broken relationship, marking the brave decision to finally let go of the lingering grief. Allow yourself to feel a renewed sense of hope, knowing that the curse of your past heartbreak is finally beginning to lift.

In Finance Upright: Financially, this card is a severe and frightening omen of total economic ruin, bankruptcy, or the complete collapse of a major business endeavor. You are facing a devastating material loss that leaves you feeling entirely powerless, watching your hard-earned resources vanish into the cold mist. It suggests that a cutthroat betrayal by a trusted partner or a catastrophic market shift has dealt a fatal blow to your financial security. You must accept that this specific economic path has reached a dead end, and pouring more money into it will only deepen your catastrophic losses. Grieve your financial defeat, accept the harsh reality of your empty accounts, and prepare yourself to rebuild your wealth entirely from scratch.

Reversed: When reversed, the card cautions that you are barely surviving a massive financial disaster, but the absolute worst of the economic hemorrhage has finally stopped. You are looking at the ruins of your finances and slowly figuring out a realistic, practical way to recover from the crushing debt. It indicates that you are learning incredibly harsh but valuable lessons from a recent bankruptcy or business failure, ensuring you will never make the same mistake twice. You may be narrowly escaping complete ruin, finding a last-minute lifeline that pulls you back from the very edge of the financial abyss. Stop agonizing over the money that is already gone and focus all your remaining energy on the slow, steady process of material resurrection.

In Health Upright: In health, this card strongly indicates complete physical and mental exhaustion, severe burnout, or hitting the absolute lowest point in a medical crisis. Your body has been pushed far beyond its limits and is now forcing you to stop completely, shutting down under the immense, accumulated pressure. It warns that ignoring chronic stress or pushing through pain has resulted in a devastating collapse that requires immediate, total surrender to the healing process. You may feel like the wounded beast, unable to take another step and desperately needing a miracle to recover your lost vitality. You must drop all your daily responsibilities, accept your profound physical vulnerability, and allow yourself the extensive,

uninterrupted rest required to survive this ordeal. **Reversed:** The reversed card suggests that you are miraculously recovering from a severe illness, a massive physical trauma, or a period of complete bodily collapse. You have survived the darkest, most terrifying night of your health journey and are finally seeing the very first, faint signs of returning strength. It warns against rushing this fragile recovery, as your body is still deeply wounded and requires extreme gentleness and patience to heal properly. You may be successfully overcoming a severe depressive episode, finally finding the will to get out of bed and fight for your overall well-being. Celebrate your incredible survival, honor the resilience of your physical form, and embrace the second chance at a healthy life.

Card of the Day Upright: Today is a highly challenging day where you must brace yourself for a painful ending, a sudden disappointment, or a situation completely falling apart. You should absolutely not try to fight the inevitable collapse; instead, surrender to the harsh reality and allow the necessary destruction to run its course. It is a critical time to let go of dead ends, accepting that you cannot save a project or a dynamic that has already sustained a fatal blow. Do not wallow in the tragedy, but allow yourself the necessary time to mourn the loss of your expectations. By accepting this absolute rock bottom today, you free yourself from the agonizing suspense and finally prepare your spirit for a fresh start tomorrow.

Reversed: On a reversed day, you will experience a profound, exhausting sense of relief as a deeply painful and stressful situation officially comes to an end. You must actively use this period of survival to gather your remaining strength and slowly begin the arduous process of rebuilding your shattered peace. Avoid dwelling on the betrayal or the unfairness of the recent disaster, as looking backward will only keep you chained to the painful memory of the swords. It is a day of recognizing your own incredible resilience, understanding that you have survived the absolute worst that fate could throw at you. Step forward with a tender but healing heart, immensely proud of your ability to endure the darkness and return to the light.

Page of Swords



Upright: Curiosity, restless energy, vigilance, sharp mind, quick thinking, new ideas, defending oneself.

Reversed: Hasty action, nervous energy, gossip, lack of planning, aggressive communication, feeling defensive.

Arcana Description: Tom Thumb stands bravely on a sunlit forest path, holding a sewing needle as his makeshift sword. Despite his tiny size, he wears a confident expression and a plumed hat, standing his ground against a massive, intimidating black beetle that towers over him. The lush green surroundings emphasize the vastness of the world he navigates. This scene captures the pure essence of the Page of Swords: using sharp wit, quick thinking, and courageous vigilance to face much larger, imposing challenges.

Meaning in Everyday Life Upright: In your daily life, this card signifies a surge of mental energy and a sharp, inquisitive nature. You are encouraged to approach challenges with the cleverness and brave curiosity of Tom Thumb, using your intellect to outmaneuver obstacles that seem overwhelmingly large. It is a time to ask questions, gather information, and remain highly vigilant in your surroundings. Trust your quick thinking to solve complex problems, knowing that a sharp mind is far more effective than brute strength. Embrace this fresh, intellectual momentum to cut through confusion and establish your position confidently.

Reversed: When reversed, this card warns of hasty, poorly planned actions driven by nervous, scattered energy. You might be acting overly defensive or jumping to conclusions before gathering all the necessary facts. It suggests that you are engaging in petty arguments or malicious gossip, using your sharp words to sting others rather than to defend the truth. You may feel like you are fighting pointless battles against giant bugs, exhausting

yourself without making any real progress. You must pause your frantic mental activity, channel your nervous energy into careful planning, and think before you speak.

In Love and Relationships Upright: In matters of romance, this card represents a relationship characterized by lively intellectual banter, honest communication, and a shared sense of curiosity. It signifies that you and your partner are approaching problems with a sharp, analytical mindset, actively seeking the truth rather than relying purely on emotion. If you are single, you are likely attracting someone who stimulates your mind and challenges your intellect in exciting new ways. For couples, it is a perfect time to clear the air with direct, truthful conversations that quickly resolve any lingering misunderstandings. Trust that maintaining clear, objective communication will successfully guide your romantic connection through any minor disputes.

Reversed: A reversed Page of Swords in love warns of a highly argumentative dynamic where sharp words are used as weapons to inflict emotional pain. You or your partner might be acting overly critical, constantly nitpicking and defending yourselves instead of trying to understand each other. If single, your cynical attitude or tendency to overanalyze every interaction is actively pushing potential partners away. It indicates a period of frustrating miscommunication filled with petty gossip, misunderstandings, and a lack of genuine emotional depth. You must urgently drop your defensive posture, soften your tone, and listen to your partner with an open heart rather than a drawn sword.

In Finance Upright: Financially, this card advises you to remain highly vigilant, deeply analytical, and ready to act quickly on new, clever economic ideas. You are encouraged to approach your money management with the sharp intellect of a vigilant scout, carefully researching every detail before making a commitment. It suggests that a fresh, innovative approach to your budget or career will allow you to outmaneuver larger financial obstacles successfully. Just as Tom Thumb uses his needle, you must use the precise

tools and knowledge at your disposal to defend your assets and carve out a secure position. Trust your sharp financial instincts and remain open to learning new, practical ways to grow your wealth.

Reversed: When reversed, the card cautions against making impulsive financial decisions based on unverified information or nervous, anxious energy. You might be signing contracts hastily without reading the fine print, leaving yourself highly vulnerable to unexpected economic losses. It warns that relying on gossip or "get-rich-quick" schemes will quickly lead to severe monetary setbacks and deep regret. You may be acting overly defensive about your spending habits, refusing to listen to sound, logical advice from experienced professionals. Stop rushing your financial choices, slow down your scattered mind, and take the necessary time to create a thoroughly researched, solid economic plan.

In Health Upright: In health, this card indicates a strong need for mental clarity and a highly proactive, vigilant approach to your overall physical well-being. It encourages you to ask direct questions, research your symptoms thoroughly, and become an active, educated participant in your own medical care. You may experience a sudden surge of nervous energy that needs to be channeled into healthy, focused physical activities to prevent anxiety from taking root. It is a perfect time to cut away bad habits with precise, decisive action, establishing a completely new, logical health routine. Trust your sharp mind to guide your body toward optimal vitality, ensuring you remain alert to any subtle changes in your physical state.

Reversed: The reversed card suggests that severe mental anxiety, overthinking, and nervous exhaustion are negatively impacting your physical health. You might be driving yourself crazy by constantly researching terrible diseases online, turning minor symptoms into massive, terrifying medical catastrophes in your mind. It warns that a lack of mental focus is leading to careless accidents or a complete failure to adhere to your necessary wellness routines. You may feel physically drained by your own frantic, ungrounded thoughts, unable to find the quiet peace your body

desperately needs to heal. You must immediately stop self-diagnosing, quiet your racing mind, and seek objective, professional medical advice to alleviate your unfounded fears.

Card of the Day Upright: Today is a day of sharp mental clarity, urging you to stay highly alert, ask probing questions, and tackle challenges with quick, clever thinking. You should face any imposing obstacles with the brave, intellectual confidence of Tom Thumb, knowing your wit is your greatest weapon. It is an ideal time to gather vital information, communicate your ideas clearly, and defend your position with logical, undeniable facts. Do not let the size of a problem intimidate you; simply analyze it carefully and find the precise, effective solution. By trusting your sharp intellect and remaining vigilant, you will effortlessly outsmart any difficulties that cross your path today.

Reversed: On a reversed day, you might struggle with scattered thoughts, nervous energy, and a frustrating tendency to jump to incorrect conclusions. You must be extremely careful not to start petty arguments or use your words carelessly, as your sharp tongue could easily wound the people around you. Avoid making hasty decisions today, as your mind is entirely too frantic to process information accurately or objectively. It is a day where engaging in malicious gossip or listening to unverified rumors will only lead you into unnecessary, chaotic trouble. Take a deep breath, consciously slow down your racing thoughts, and refuse to act until you have absolute, undeniable clarity.

Knight of Swords



Upright: Action, speed, ambition, determination, bravery, intellectual drive, rushing forward.

Reversed: Impulsiveness, aggression, haste, burnout, arrogance, lack of direction, forceful communication.

Arcana Description: The Nutcracker, transformed into a handsome human prince, marches resolutely through a snowy palace square on a magical winter night. Dressed in an ornate red and gold hussar uniform with a tall plumed shako hat and a dark pelisse draped over his shoulder, he grasps his gleaming sword with absolute, unwavering determination. Golden sparks of residual magic swirl around him in the crisp night air, highlighting his swift, purposeful movement. His focused expression and brisk stride demonstrate a fierce readiness to confront any lingering threats and aggressively cut through the icy darkness to protect his realm.

Meaning in Everyday Life Upright: In your daily life, this card signifies a massive surge of dynamic, intellectual energy and a strong desire to take immediate action. You are encouraged to tackle your problems head-on with the bravery and sharp focus of the Nutcracker Prince, refusing to let fear slow your momentum. It is a time when your mind is incredibly clear, allowing you to make fast, highly logical decisions and aggressively pursue your goals. You may find yourself boldly defending your ideas or rushing to complete a complex project at record speed. Embrace this powerful drive, but ensure your fast-paced actions remain calculated and directed toward a specific, noble purpose.

Reversed: When reversed, this card warns that your fast-paced energy is turning into reckless impulsiveness and chaotic, unorganized haste. You might be rushing into a situation completely blind, acting on nervous tension rather than a solid, logical plan. It suggests that you are becoming

overly aggressive in your daily interactions, cutting people off or forcing your opinions on others without listening. You may feel incredibly restless, burning yourself out by trying to do a million things at once without actually finishing any of them. You must urgently hit the brakes, calm your frantic mind, and think carefully before you swing your intellectual sword.

In Love and Relationships Upright: In matters of romance, this card represents a fast-moving, intensely passionate, and highly intellectual connection. It signifies a partner who sweeps into your life with bold declarations and clear, decisive actions, leaving no room for confusing games or emotional ambiguity. If you are single, you are encouraged to actively pursue the person you desire, using your sharp wit and confident charm to win them over quickly. For couples, it is a time to tackle any relationship obstacles together with brave, direct communication, swiftly cutting through past misunderstandings. Trust that an honest, intellectually stimulating dynamic will keep the romance exciting and rapidly moving forward.

Reversed: A reversed Knight of Swords in love warns of a highly volatile relationship characterized by harsh, insensitive words and aggressive, pointless arguments. You or your partner might be trying to force the relationship to move too quickly, completely disregarding the other person's emotional boundaries or need for a slower pace. If single, your impatient and overly intense approach to dating is likely scaring off potential partners who feel overwhelmed by your forceful energy. It indicates a period where intellectual debates turn into cruel fights aimed solely at proving who is right. You must immediately soften your communication, stop rushing your partner, and learn to compromise rather than attack.

In Finance Upright: Financially, this card is a strong indicator of quick, decisive economic actions that lead to rapid, highly successful results. You are encouraged to aggressively pursue new career opportunities, confidently negotiate for better pay, or swiftly cut unnecessary expenses from your budget. It suggests that your sharp intellect and ability to act

faster than your competitors will bring you significant material advantages right now. Just as the prince marches forward, you must bravely execute your financial plans without hesitation, trusting your logical analysis over emotional fears. Seize the momentum of the moment to rapidly build your wealth and secure your professional standing.

Reversed: When reversed, the card cautions against making highly impulsive, reckless financial decisions driven by impatience or a desperate desire to get rich quick. You are likely rushing into risky investments without doing the necessary research, completely blinding yourself to the obvious economic dangers. It warns that aggressive, cutthroat behavior in your career will backfire, severely damaging your professional reputation and alienating valuable allies. You may be arguing fiercely over money, letting financial stress dictate your temper and ruin your peace of mind. Stop making hasty purchases, calm your economic anxiety, and force yourself to carefully review the facts before spending another dime.

In Health Upright: In health, this card indicates a highly proactive, determined approach to conquering an illness or vastly improving your physical fitness. You are tackling your health goals with intense focus, perhaps starting a rigorous new exercise routine or strictly adhering to a complex, effective diet. It suggests that you have a massive amount of mental and physical energy that needs to be channeled into strenuous, fast-paced activity to prevent restless anxiety. You are actively fighting for your well-being, using clear medical logic to swiftly cut out toxic habits that drain your vitality. Trust your body's incredible resilience and maintain this highly disciplined, aggressive momentum toward optimal health.

Reversed: The reversed card suggests that you are suffering from severe physical and mental burnout caused by pushing yourself far too hard, far too fast. You might be ignoring your body's desperate need for rest, stubbornly rushing your recovery from an illness and inevitably causing a painful relapse. It warns that your frantic, scattered mental energy is leading to careless physical accidents, injuries, or severe, stress-induced headaches.

You may be aggressively fighting against your doctor's advice, believing you know better while your health rapidly deteriorates. You must stop treating your body like a machine, immediately slow your pace, and allow yourself the quiet, gentle rest required for true healing.

Card of the Day Upright: Today is a day of rapid progress and sharp mental clarity, urging you to step forward boldly and conquer your tasks with absolute confidence. You should act quickly on your best ideas, knowing that your intellect is incredibly sharp and your timing is absolutely perfect. It is an ideal time to speak your mind, defend your personal boundaries, and swiftly resolve any lingering problems that have been slowing you down. Do not hesitate when an opportunity presents itself; draw your sword and charge forward with the brave, unwavering focus of the Nutcracker Prince. By combining fast action with clear logic, you will achieve spectacular, undeniable success by the end of the day.

Reversed: On a reversed day, you might wake up feeling intensely restless, impatient, and highly prone to picking unnecessary fights with the people around you. You must be extremely careful not to let your nervous energy dictate your actions, as rushing through your work will only result in careless, massive mistakes. Avoid sending angry messages or making blunt, insensitive remarks today, as your sharp words will cause deep emotional damage that cannot be easily undone. It is a day where your desperate need for speed is your absolute worst enemy, guaranteeing a chaotic crash if you do not hit the brakes. Take a deep breath, consciously slow down your racing thoughts, and absolutely refuse to act on your aggressive impulses.

Queen of Swords



Upright: Sharp intellect, clear boundaries, truth-seeker, independence, direct communication, objectivity.

Reversed: Cruelty, bitter sarcasm, vanity, harsh judgment, manipulation, cold-heartedness.

Arcana Description: The image features the Evil Queen seated imperiously on a carved stone throne within her cold, moonlit castle. Dressed in a sweeping, elegant black gown and wearing a dark crown, she exudes an aura of absolute, intimidating authority. With long, sharp fingernails, she holds her ornate magic mirror, demanding nothing but the cold, unfiltered truth. A massive, gleaming sword leans against the arm of her throne, symbolizing her sharp intellect, her readiness to sever unwanted ties, and her capacity for swift, decisive action. The magical, starry mist surrounding the mirror highlights her relentless pursuit of objective reality, regardless of how painful the answers might be.

Meaning in Everyday Life Upright: In your daily life, this card signifies a period where you must rely entirely on your sharp intellect and objective logic rather than your turbulent emotions. You are encouraged to adopt the uncompromising authority of the Queen, demanding absolute truth from your surroundings and cutting away any lingering illusions. It is a time to set incredibly strict personal boundaries, refusing to let anyone waste your time with pleasant lies or emotional manipulation. Speak your mind clearly and directly, knowing that your honest perspective is exactly what is needed to resolve a complex situation today.

Reversed: When reversed, this card warns that your desire for truth has morphed into cruel, unnecessary harshness and bitter cynicism. You might be acting like the jealous Queen, using your sharp intellect to deeply wound others out of your own vanity or hidden insecurities. It suggests that you are

isolating yourself behind a wall of cold sarcasm, completely alienating the people who genuinely care about you. You must immediately soften your aggressive communication style, realizing that being "right" does not justify being unnecessarily cruel or manipulative.

In Love and Relationships Upright: In matters of romance, this card represents a relationship built on absolute transparency, mutual respect, and clear intellectual compatibility. It signifies that you and your partner are successfully cutting through past emotional drama by prioritizing honest, straightforward communication. If you are single, you are radiating a fierce, independent energy, making it clear that you will not settle for anything less than a partner who meets your high intellectual standards. For couples, it is a time to set healthy boundaries and address difficult topics without letting irrational jealousy or overflowing emotions cloud your judgment.

Reversed: A reversed Queen of Swords in love warns of a highly toxic relationship characterized by bitter resentment, constant criticism, and emotional coldness. You or your partner might be using the relationship as a mirror for your own vanities, demanding impossible perfection and harshly judging every minor flaw. If single, your deeply cynical attitude and refusal to show any emotional vulnerability are actively keeping potential love interests at a safe, frozen distance. You must stop using your words as weapons, drop your icy defensive walls, and allow a little compassionate warmth back into your romantic life.

In Finance Upright: Financially, this card advises you to take a strictly logical, completely unsentimental approach to your money management and business dealings. You are encouraged to carefully review all contracts, cut out unnecessary expenses with surgical precision, and demand absolute transparency from your financial partners. It suggests that seeking objective advice from an experienced, independent professional will provide the exact clarity you need to secure your wealth. Just as the Queen relies on her mirror for the truth, you must look at your bank accounts honestly, stripping away any wishful thinking to build a truly solid economic foundation.

Reversed: When reversed, the card cautions against becoming so obsessed with financial gain that you act with ruthless, unethical coldness in your business affairs. You might be making cruel economic decisions that unnecessarily harm others, driven by an insatiable, vain desire to be the absolute best. It warns that a lack of compassion in your professional life will ultimately lead to a damaged reputation and a lonely, isolated position at the top. Stop acting with malicious intent in your financial negotiations, soften your cutthroat tactics, and ensure your pursuit of wealth does not cost you your basic humanity.

In Health Upright: In health, this card indicates a strong need for absolute medical clarity and a highly disciplined, no-nonsense approach to your physical well-being. It encourages you to seek out objective, expert medical opinions, demanding the straightforward truth about your symptoms without any sugar-coating. You are taking complete, authoritative control over your healing process, swiftly cutting out toxic lifestyle habits and establishing strict, beneficial routines. It is a time to clear the mental fog, using your sharp intellect to research your condition and advocate fiercely for your own necessary healthcare needs.

Reversed: The reversed card suggests that you are ignoring your emotional health, burying your pain under a thick layer of icy, intellectual denial. You might be treating your body with extreme, unnecessary harshness, adopting punishing diets or exhausting fitness routines out of pure vanity or self-hatred. It warns that chronic, bitter thoughts and a constant state of cynical stress are directly manifesting as severe physical ailments, such as intense migraines or a weakened immune system. You must desperately learn to treat yourself with gentle compassion, softening your harsh internal dialogue to allow for true, holistic healing.

Card of the Day Upright: Today is a day to channel your inner authority, prioritize pure logic, and communicate your needs with absolute, uncompromising clarity. You should approach any challenges with a clear head, using your sharp intellect to effortlessly cut through confusion and

deceptive flatteries. It is a perfect time to establish firm boundaries, say "no" to unreasonable demands, and demand the unfiltered truth from those around you. Do not let sentimentality cloud your judgment; instead, make your decisions based entirely on the objective facts presented to you. By remaining fiercely independent and true to your own sharp mind, you will navigate the day with undeniable success and immense respect.

Reversed: On a reversed day, you might wake up feeling irritable, overly critical, and highly prone to snapping at anyone who crosses your path. You must be extremely careful not to let your bitter mood dictate your words, as a sarcastic remark made in anger will cause deep, lasting damage today. Avoid obsessing over perceived slights or looking in the metaphorical mirror only to find faults in yourself and others. It is a day where your desire for control and perfection can easily turn into toxic, isolating cruelty. Take a deep breath, consciously soften your approach, and choose kindness over the sharp, unforgiving edge of the sword.

King of Swords



Upright: Intellectual power, authority, truth, clear judgment, logic, discipline, objectivity.

Reversed: Cruelty, manipulation, tyranny, coldness, ruthless logic, lack of empathy.

Arcana Description: The Beast sits with imposing authority on an ornate carved stone throne inside his cold castle. Dressed in a refined white ruffled shirt and a rich red velvet cloak, he presents a striking contrast between his wild, fearsome physical appearance—complete with heavy curved horns, sharp tusks, and a thick lion-like mane—and his highly composed, regal demeanor. In his right paw, he firmly holds a large, gleaming sword with a golden lion-head pommel perfectly upright, symbolizing his sharp intellect, absolute authority, and strict self-discipline. Beside him, the enchanted red rose is carefully protected inside a square glass display case with golden edges, demonstrating his ability to use logic and strict boundaries to safeguard what is most precious. A lit torch in the background illuminates his pursuit of truth and clarity, proving that he has mastered his inner beast through the power of the mind.

Meaning in Everyday Life Upright: In your daily life, this card signifies a time to master your emotions and approach your challenges with strict logic, clear intellect, and absolute objectivity. You are called to embody the quiet, disciplined authority of the King, using your mind to rule over any chaotic or "bestly" impulses. It is a period for making fair, highly rational decisions based solely on facts rather than sentimentality. You must set very clear, protective boundaries to safeguard your time and energy, much like the glass case protecting the rose. Speak the truth with conviction and lead your daily life with unshakeable mental discipline.

Reversed: When reversed, this card warns that strict intellect has turned into cold tyranny and unnecessary cruelty. You might be using your sharp mind as a weapon to dominate or intimidate others, completely stripping away your empathy and compassion. It suggests a dictatorial attitude where you demand absolute obedience and harshly judge anyone who makes a mistake. You may be letting the "beast" of your temper control your words, masking your aggressive outbursts as simple "honesty." You must immediately soften your authoritarian approach, remembering that true leadership requires emotional intelligence as much as raw logic.

In Love and Relationships Upright: In matters of romance, this card represents a highly mature relationship built on mutual respect, clear boundaries, and deep intellectual connection. It signifies that you and your partner are approaching relationship issues with cool heads, successfully navigating conflicts without letting wild, emotional outbursts take over. If you are single, you have high, uncompromising standards and are looking for an equal who matches your intellectual strength and respects your independence. For couples, it is a time to protect what is precious in your bond by setting healthy rules and communicating with absolute honesty. Trust that logic and commitment will safeguard the romance.

Reversed: A reversed King of Swords in love warns of a deeply controlling, emotionally cold, or hyper-critical relationship dynamic. You or your partner might be acting like a tyrant, using harsh, logical arguments to invalidate the other person's genuine feelings. If single, your rigid expectations and ruthless judgment are creating an impenetrable barrier, making it impossible for anyone to get close to your heart. It indicates a period where love feels like a fierce courtroom battle rather than a supportive partnership. You must drop the icy, dictatorial attitude, validate your partner's emotions, and allow vulnerability to crack through your strict armor.

In Finance Upright: Financially, this card advises a highly disciplined, analytical, and unsentimental approach to your wealth. You are encouraged

to act with absolute authority over your budget, cutting out unnecessary expenses with the precision of a sharp sword. It is an excellent time to seek advice from a seasoned financial expert, a lawyer, or a strict advisor who relies entirely on data and market facts. Just as the Beast protects his rose, you must create impenetrable financial boundaries to safeguard your assets from reckless spending or emotional investments. Trust in long-term, calculated strategies rather than relying on luck or intuition.

Reversed: When reversed, the card cautions against ruthless, unethical business practices or a tyrannical approach to your career. You might be obsessed with financial control, making cutthroat decisions that secure your wealth but severely damage your professional relationships and reputation. It warns that relying solely on cold, hard numbers while ignoring the human element of your business will eventually lead to isolation and failure. You may also be dealing with a deeply unfair or manipulative financial authority figure who is trying to exploit you. Step back, reassess your moral compass, and ensure your pursuit of material success does not turn you into a financial monster.

In Health Upright: In health, this card indicates the need for absolute discipline, routine, and a highly logical approach to your physical well-being. It encourages you to consult with top medical specialists, demanding the unvarnished truth about your condition and strictly following their prescribed, scientifically-backed treatment plans. You are taking authoritative control of your body, successfully overriding your emotional cravings or lazy impulses with pure mental willpower. It is a time to treat your health as a serious, structured priority, safeguarding your vitality with the same fierce protection the Beast offers the rose.

Reversed: The reversed card suggests that you are ignoring your emotional and mental well-being, treating your body with extreme, punishing rigidity. You might be adopting overly harsh, restrictive diets or brutal exercise regimens that are actually breaking your body down rather than building it up. It warns that your cold, detached approach to your own health is

preventing you from hearing the natural, intuitive signals your body is sending you. You may also be experiencing significant stress from a medical professional who lacks bedside manner and treats you merely as a statistic. You must learn to integrate self-compassion into your health routines, understanding that healing requires warmth as well as discipline.

Card of the Day Upright: Today is a day to step into your power, prioritize logic, and make decisions with absolute, clear-headed authority. You should face any challenges by detaching yourself from emotional drama, analyzing the facts, and executing your plan with the precise discipline of the King. It is a perfect time to have a difficult but necessary conversation, as your ability to speak the objective truth is currently at its peak. Do not let anyone cross your established boundaries; stand firm and protect what is yours. By mastering your inner emotional landscape, you will command immense respect and achieve flawless results today.

Reversed: On a reversed day, you might wake up feeling irritable, dictatorial, and highly prone to asserting your dominance over others in a harsh, unforgiving manner. You must be extremely careful not to use your intellect to bully or belittle those around you, as your words carry a dangerous, cutting edge today. Avoid demanding perfection from your colleagues or loved ones, as this tyrannical behavior will only breed resentment and unnecessary conflict. It is a day where your desire to be right can easily turn you into the very beast you are trying to control. Consciously choose empathy, soften your tone, and remember that compassion is a sign of true strength.

Ace of Wands



Upright: Inspiration, new beginnings, potential, creative spark, enthusiasm, bold action, initiative.

Reversed: Delays, lack of motivation, creative blocks, missed opportunities, hesitation, false starts.

Arcana Description: A young shepherd boy, dressed in a simple blue tunic and hood, stands proudly atop a lush, sunlit hill covered in vibrant yellow wildflowers. He blows a rustic animal horn, sending a loud, clear call of awakening across the peaceful valley. In his other hand, he firmly grasps a tall, sturdy wooden staff, representing the Ace of Wands—a powerful symbol of raw creative energy, initiative, and fresh beginnings. Around him, several fluffy sheep graze quietly in the vibrant green grass. The bright, expansive blue sky filled with fluffy white clouds reflects a profound sense of boundless optimism, infinite potential, and the exciting, energetic dawn of a brand new adventure.

Meaning in Everyday Life Upright: In your daily life, this card signifies a massive, sudden burst of creative inspiration and a powerful urge to start something entirely new. You are handed a metaphorical "spark" today, an exciting new idea or a passionate desire to take bold, immediate action. It is a time to seize the moment with absolute enthusiasm, trusting your initial instincts and diving headfirst into a fresh project. Like the shepherd boy's horn, you are being called to wake up, channel your raw, vibrant energy, and confidently step into your infinite potential. Embrace this highly optimistic momentum, knowing that the seeds you plant today will grow into magnificent future successes.

Reversed: When reversed, this card indicates a frustrating lack of motivation, creative blocks, or a highly promising idea that fails to launch. You might be experiencing a false start, feeling entirely drained of your

usual energetic spark and struggling to find a clear sense of direction. It warns against rushing into a new venture without genuine passion, as forced enthusiasm will quickly lead to severe, disappointing burnout. You may feel like you are blowing a horn but no one is listening, experiencing frustrating delays in your personal projects. Take a step back, pause your frantic efforts, and patiently wait for your authentic, creative fire to naturally reignite.

In Love and Relationships Upright: In matters of romance, this card represents an incredibly passionate, exciting new beginning or a massive resurgence of fiery energy in an existing relationship. It signifies instant physical chemistry, spontaneous romantic adventures, and a bold, courageous approach to dating. If you are single, you are radiating a highly attractive, magnetic enthusiasm that will quickly draw in an exciting, passionate new partner. For couples, it is a perfect time to break out of boring routines, injecting fresh, playful spontaneity and raw desire back into your connection. Trust that your romantic life is currently blessed with an unstoppable, vibrant spark that demands to be explored and joyfully celebrated.

Reversed: A reversed Ace of Wands in love warns of a romantic connection that started with intense, blinding passion but is now rapidly fizzling out. You or your partner might be suffering from a severe lack of romantic initiative, resulting in a dull, uninspired dynamic that feels more like a chore than an adventure. If single, your hesitant, unenthusiastic attitude is actively blocking exciting new romantic opportunities from entering your life. It indicates a period of frustrating romantic delays, where promises of passion turn out to be empty, temporary flings. You must urgently find a way to reignite the emotional flame, or bravely accept that this specific spark has permanently died out.

In Finance Upright: Financially, this card is a brilliant omen of a highly lucrative new business venture, a sudden promotion, or a fiercely inspired career move. You are encouraged to take bold, confident action toward

your economic goals, using your creative talents to generate exciting, fresh streams of income. It suggests that a passionate new project or an innovative idea will rapidly translate into tangible, massive financial success. Just as the wand represents raw potential, you are holding the perfect tool to carve out a highly prosperous, completely independent professional path. Trust your entrepreneurial instincts entirely and strike while the iron is hot, knowing your confident initiative will be richly rewarded.

Reversed: When reversed, the card cautions against investing your money into poorly planned, impulsive ideas that lack a solid, sustainable foundation. You might be experiencing severe financial delays, where a highly anticipated job offer or a promising business deal suddenly falls through at the last minute. It warns that a lack of professional drive or creative stagnation is directly hindering your ability to increase your wealth. You may be feeling totally uninspired by your current career, struggling to find the energetic motivation required to climb the corporate ladder. Stop throwing your resources at half-baked schemes, patiently reassess your true passions, and wait for a genuinely viable financial opportunity to arise.

In Health Upright: In health, this card indicates a massive, exhilarating surge of physical vitality, pure energetic renewal, and a passionate dedication to your overall well-being. It encourages you to channel this powerful burst of raw energy into a brand new, highly active fitness routine or an exciting outdoor sport. You are experiencing a profound physical awakening, feeling incredibly strong, incredibly capable, and deeply connected to your body's natural, vibrant power. It is a perfect time to set highly ambitious health goals, knowing your enthusiastic motivation will easily carry you past any initial obstacles. Trust that your body is fully recharged, ready to vigorously tackle any physical challenges that come your way today.

Reversed: The reversed card suggests a highly frustrating period of extreme lethargy, physical burnout, or a complete lack of motivation to maintain your healthy habits. You might be struggling to find the energy to get out of bed, feeling entirely disconnected from your body's usual vibrant spark. It

warns that pushing yourself to perform intense physical activities when you are completely drained will only lead to further exhaustion or careless injury. You may be dealing with a sudden, frustrating delay in your physical healing process, realizing that your recovery will take much longer than initially expected. You must stop forcing your body to perform, prioritize deep, restorative rest, and gently coax your physical energy back to life.

Card of the Day Upright: Today is a day of boundless inspiration and highly energetic new beginnings, urging you to take bold, immediate action on your most passionate ideas. You should absolutely trust your gut instincts today, saying an enthusiastic "yes" to spontaneous adventures and exciting, unexpected opportunities. It is a perfect time to start a new creative project, take a brave leadership role, and openly share your vibrant optimism with everyone around you. Do not let doubt or overthinking extinguish your fiery spark; simply grab the wand and march confidently forward. By embracing the raw, courageous energy of the day, you will successfully ignite a chain reaction of highly positive, life-changing events.

Reversed: On a reversed day, you might wake up feeling incredibly uninspired, sluggish, and completely lacking the energetic drive needed to tackle your daily goals. You must be extremely careful not to force a creative project or a major decision today, as your forced enthusiasm will result in a highly disappointing, lackluster outcome. Avoid starting anything completely new right now, as the timing is simply off and your initial efforts are very likely to fizzle out quickly. It is a day where you feel highly frustrated by unexpected delays, cancelled plans, or a general sense of being "stuck" in a boring rut. Be kind to yourself, accept this temporary drop in energy, and patiently wait for your natural spark to inevitably return tomorrow.

Two of Wands



Upright: Future planning, progress, decisions, leaving comfort zone, discovery, stepping into the unknown, vision.

Reversed: Fear of the unknown, lack of planning, playing it safe, canceled plans, unforeseen obstacles, staying put.

Arcana Description Jack sits bravely on a giant green leaf extending from a massive, twisting beanstalk high above a sea of fluffy clouds. He gazes intently at a magnificent, distant castle floating in the sky, carefully contemplating his next ambitious move. Two sturdy wooden wands float nearby, surrounded by magical golden sparks, symbolizing the energetic choices and raw power available to him. This scene perfectly captures the thrilling moment of pausing to plan a daring journey into an unknown, expansive new world far beyond the boundaries of ordinary life.

Meaning in Everyday Life Upright: In your daily life, this card signifies that you have successfully planted the seed of a new idea, and now you must actively plan your next steps. You are standing at a metaphorical high point, looking out at the vast possibilities that lie before you. It is a time to step out of your familiar comfort zone and make a bold decision about your future direction. Like Jack looking toward the giant's castle, you must have the courage to pursue a grand vision, trusting that careful planning and brave exploration will lead to incredible discoveries. Embrace your personal power and start mapping out your exciting journey.

Reversed: When reversed, this card indicates that you are paralyzed by a deep fear of the unknown, preferring the safety of your current routine over the risk of climbing higher. You might be suffering from a severe lack of planning, jumping into situations without considering the long-term

consequences, or alternatively, refusing to make any move at all. It warns that playing it too safe will ultimately lead to frustrating stagnation and missed opportunities. You may feel like your grand plans have been suddenly grounded. You must confront your fear of failure, organize your scattered thoughts, and bravely commit to a clear path forward.

In Love and Relationships Upright: In matters of romance, this card represents a crucial period of looking ahead and actively planning a shared future with your partner. It signifies that you are ready to take the relationship to the next exciting level, whether that means moving in together, planning a long-distance move, or setting mutual long-term goals. If you are single, you are expanding your romantic horizons, realizing exactly what you want and confidently stepping out of your usual dating patterns to find it. Trust that sharing your grand vision with your partner will deeply strengthen your bond and prepare you both for a beautiful journey ahead.

Reversed: A reversed Two of Wands in love warns of a relationship suffering from a severe lack of shared direction or deeply unequal future goals. You or your partner might be hesitating to fully commit, terrified of the unknown changes that a serious relationship inevitably brings. If single, your fear of leaving your comfortable emotional shell is actively preventing you from meeting new, exciting people. It indicates a period of romantic stagnation where plans are constantly canceled or delayed due to underlying anxieties. You must communicate openly about where this relationship is actually heading before you waste any more precious time.

In Finance Upright: Financially, this card is a brilliant omen for long-term economic planning and boldly expanding your professional horizons. You are encouraged to look at the bigger picture regarding your wealth, perhaps exploring international business opportunities, higher education, or significant new investments. It suggests that your initial financial efforts are already showing promise, and now you must decide exactly how to scale your success. Just as Jack assesses the castle, you must evaluate your ultimate financial goals and plot a clear, calculated path to reach them.

Trust your visionary ideas and take the calculated risks necessary to build massive future wealth.

Reversed: When reversed, the card cautions against terrible financial planning, short-sighted business decisions, or an absolute refusal to adapt to changing economic markets. You might be missing out on highly lucrative opportunities simply because you are too afraid to invest your resources outside of your familiar, low-yield safety net. It warns that a lack of clear financial vision is currently leading your business or personal budget into a dangerous state of stagnation. You may have experienced a sudden cancellation of a major financial project. Stop ignoring the future, sit down to create a strict, long-term financial strategy, and prepare for unexpected economic shifts.

In Health Upright: In health, this card indicates that you are ready to take absolute control of your physical well-being by setting clear, long-term health goals. It encourages you to look beyond quick fixes and instead adopt a visionary approach to your diet, fitness, and overall vitality. You are actively exploring new avenues of healing, perhaps planning a wellness retreat or committing to a structured, progressive exercise program. It is a time to assess what your body will need not just today, but years from now. Trust that this proactive, forward-thinking mindset is the absolute best way to ensure lasting physical strength and vibrant health.

Reversed: The reversed card suggests that you are completely ignoring your long-term health in favor of immediate, unhealthy comforts. You might lack a cohesive wellness plan, jumping randomly from one fad diet to another without seeing any real, sustainable progress. It warns that your fear of undergoing a difficult physical transformation is keeping you stuck in a very unhealthy routine. You may feel deeply frustrated by a lack of healing progress, but you are refusing to do the necessary research or planning required to actually change your habits. You must stop making excuses, consult with a professional to map out a clear health strategy, and stick to it.

Card of the Day Upright: Today is a day for visionary thinking, strategic planning, and boldly stepping outside of your usual routine. You should actively look at the big picture of your life right now, making confident decisions that align with your ultimate, long-term goals. It is a perfect time to research new opportunities, plan a trip, or take the first brave step toward a massive, ambitious project. Do not let minor details distract you; keep your eyes firmly fixed on the distant castle you wish to conquer. By embracing your inner visionary today, you will set the stage for incredible, life-changing future successes.

Reversed: On a reversed day, you might wake up feeling incredibly hesitant, anxious about the future, and tempted to cancel your plans to stay in your safe comfort zone. You must be extremely careful not to let your fear of the unknown paralyze your decision-making abilities today. Avoid starting a major new project today, as your lack of a clear plan will almost certainly lead to immediate, frustrating roadblocks. It is a day where you need to pause, ground yourself, and thoroughly review your strategy before trying to move forward. Take a deep breath, confront the fears that are holding you back, and organize your thoughts before making any big moves.

Three of Wands



Upright: Expansion, foresight, journey, looking ahead, preparation, teamwork, entering the unknown.

Reversed: Delays, obstacles, lack of foresight, unexpected setbacks, returning home, disappointed expectations.

Arcana Description: Hansel and Gretel stand together on a mossy forest path, looking out toward a vast, expansive valley illuminated by the soft light of the horizon. They have left their familiar home behind and are now bravely facing the wide unknown as a united team. Three sturdy wooden wands, glowing with magical golden sparks, are firmly planted in the lush green ground around the ancient tree roots, symbolizing the solid plans they have made and the energy guiding their way. Gretel holds a small knapsack of provisions, showing their careful preparation for the journey ahead. The scene captures the pure essence of foresight, mutual support, and the anticipation of stepping confidently into a much larger world.

Meaning in Everyday Life Upright: In your daily life, this card signifies that your initial plans are officially in motion, and it is time to look ahead. You are expanding your horizons and stepping out into the wider world, much like Hansel and Gretel exploring the vast forest. It indicates a period of strong foresight, careful preparation, and the exciting realization that your long-term journey has begun. Trust your vision, rely on your supportive partnerships, and keep moving forward with absolute confidence.

Reversed: When reversed, you are experiencing frustrating delays or unexpected obstacles on your path. Your plans might not be panning out as quickly as expected, leaving you feeling lost in the woods and unsure of your next step. It warns against a severe lack of preparation or failing to see the bigger picture before taking action. You may need to retreat temporarily,

reassess your current strategy, and find a safer, more organized route before continuing your journey.

In Love and Relationships Upright: In matters of romance, this card represents a relationship moving forward with a strong, shared vision for the future. You and your partner are acting as a true team, successfully planning long-term goals together, such as a major move, a long journey, or building a life from the ground up. If single, you are actively expanding your dating pool and looking well beyond your usual types or geographical locations to find genuine love.

Reversed: A reversed Three of Wands in love warns of a significant lack of alignment regarding future goals. You might feel like you and your partner are walking in completely different directions, unable to agree on where the relationship is heading. If single, your dating life feels highly stagnant, and past disappointments are making you deeply afraid to venture out, trust your instincts, and meet new people.

In Finance Upright: Financially, this card is an excellent omen for economic expansion, overseas business opportunities, or successful long-term investments. Your early, hard efforts are finally paying off, and you can now clearly see the broader, highly lucrative economic possibilities ahead of you. It is a fantastic time to scale up your professional projects, think globally, and confidently execute the next phase of your financial strategy.

Reversed: When reversed, the card cautions against severe financial delays, particularly with international deals, long-term investments, or expected payoffs. A lack of financial foresight or poor early planning is causing unexpected monetary setbacks right now. You must immediately stop expanding recklessly, pause your ambitious ventures, and focus entirely on securing the resources you currently have before moving forward.

In Health Upright: In health, this card indicates that you are finally seeing the positive, long-term results of your dedicated wellness routines. It signifies a period of sustained physical vitality and highlights the massive benefits of

proactive, preventative health planning. You are firmly on the right path to optimal well-being, working in harmony with your body to ensure lasting strength for the long road ahead.

Reversed: The reversed card suggests frustrating setbacks in your healing journey or a lack of long-term commitment to your physical well-being. You might be deeply disappointed by slow medical progress, realizing that you failed to prepare adequately for a difficult recovery. You must reevaluate your health strategies immediately, ensuring you are preparing your body for the long haul rather than just seeking temporary, quick fixes.

Card of the Day Upright: Today is a day for looking at the big picture and confidently stepping out of your familiar comfort zone. You should embrace teamwork, finalize your plans for the future, and bravely explore the new opportunities presenting themselves on the horizon. Trust your preparation and allow your grand vision to guide your steps today.

Reversed: On a reversed day, you must be prepared for minor delays, canceled plans, or a frustrating lack of forward momentum. Avoid making any impulsive decisions without looking ahead at the long-term consequences. Take a necessary moment to regroup, adjust your expectations, and thoroughly double-check your preparations before proceeding.

Four of Wands



Upright: Celebration, joy, harmony, community, homecoming, milestones, family gatherings, success.

Reversed: Cancelled events, family tension, lack of harmony, feeling unwelcome, delayed celebrations, fleeting joy.

Arcana Description The image captures a magical, joyous celebration on Christmas Eve, deeply rooted in the tale of the Nutcracker. In the center of a grand, brightly lit ballroom, a young woman (Clara/Marie) in a beautiful, flowing white gown tenderly embraces a large, colorful wooden Nutcracker. Behind them stands a magnificent, towering Christmas tree adorned with glowing candles, elegant ornaments, and festive ribbons. The room is filled with elegant guests wearing masquerade masks and elegant historical attire, raising their glasses in a harmonious, cheerful toast. Four sturdy wooden wands stand tall and proud in the background, subtly integrated into the festive garland decorations on the walls, perfectly framing this heartwarming scene of community, absolute joy, and a magical homecoming.

Meaning in Everyday Life Upright: In your daily life, this card signifies a period of immense joy, peaceful harmony, and well-deserved celebration. You have successfully reached a significant milestone, and it is time to pause your hard work to simply enjoy the beautiful fruits of your labor. Just like the festive gathering around the Christmas tree, you are encouraged to surround yourself with supportive friends and family, sharing your happiness and creating warm, magical memories together. It is a time of feeling completely safe, welcomed, and deeply connected to your community. Embrace the festive spirit of the day, knowing that you have built a solid, harmonious foundation for yourself.

Reversed: When reversed, this card indicates that a planned celebration or family gathering might be delayed, cancelled, or fraught with unexpected tension. You might be experiencing a lack of harmony in your home environment, feeling slightly alienated or unwelcome in your own community or social circle. It warns against letting petty arguments ruin a joyous occasion, reminding you that true harmony requires effort and compromise. You may feel like you are standing on the outside of the ballroom looking in, unable to connect with the festive energy around you. You must actively work to resolve domestic conflicts and create your own inner peace before trying to force external celebrations.

In Love and Relationships Upright: In matters of romance, this card is one of the most positive omens, representing a joyous union, a beautiful wedding, or a deeply harmonious period of cohabitation. It signifies that you and your partner have built a secure, loving home together, filled with the same pure affection Clara shows the Nutcracker. If you are single, you are likely to meet a wonderful partner at a party, wedding, or community event. For couples, it is a perfect time to celebrate your love openly with friends and family, perhaps announcing an engagement or simply throwing a joyful dinner party. Trust that your relationship is grounded in genuine friendship, mutual support, and profound domestic happiness.

Reversed: A reversed Four of Wands in love warns of tension or stressful disruptions within your shared home or domestic life. You or your partner might be feeling overwhelmed by the pressure of planning a wedding or a major family event, causing the joy of the occasion to be entirely lost. If single, you may feel deeply lonely during holidays or social gatherings, acutely aware of your single status amidst celebrating couples. It indicates a period where external family members might be interfering with your romantic harmony, creating a chaotic atmosphere. You must protect your relationship's foundation, prioritizing your private connection over the stressful demands of extended family or public appearances.

In Finance Upright: Financially, this card is a brilliant indicator of economic stability and the joyous celebration of a major financial milestone. You are encouraged to treat yourself and your loved ones, perhaps using your hard-earned wealth to host a beautiful gathering, renovate your home, or take a much-needed, festive vacation. It suggests that a successful business launch or a lucrative collaborative project is bringing significant prosperity to everyone involved. Just as the guests toast their success, you can comfortably relax and enjoy the material security you have successfully built. Share your abundance generously, knowing that financial joy multiplies when experienced with a supportive community.

Reversed: When reversed, the card cautions against severely overspending on parties, weddings, or lavish holiday gifts, which could quickly destabilize your otherwise secure financial foundation. You might be experiencing monetary stress due to unexpected domestic repairs or delays in a profitable real estate transaction. It warns that a lack of financial harmony with your business partners or family members is causing significant anxiety and ruining your ability to enjoy your wealth. You may feel that a recent financial victory was hollow or extremely short-lived. Stop trying to buy happiness or impress others with grand gestures; focus on restoring a simple, manageable, and peaceful budget.

In Health Upright: In health, this card indicates a period of radiant vitality, successful recovery, and a profoundly harmonious state of overall physical and mental well-being. It suggests that returning to a safe, loving home environment is acting as the ultimate catalyst for your complete bodily healing. You are encouraged to celebrate your health milestones, engaging in joyful, community-based physical activities like dancing or team sports that bring a genuine smile to your face. It is a time when your mind and body are working together in perfect, festive synchronization. Trust that maintaining a happy, stress-free domestic life is the absolute best medicine for ensuring your long-term vitality.

Reversed: The reversed card suggests that the chaos of constant socializing, holiday parties, or stressful family gatherings is completely draining your physical and mental energy. You might be ignoring your body's desperate need for quiet rest, pushing yourself to attend events out of obligation rather than genuine joy. It warns that domestic tension or an uncomfortable living situation is directly manifesting as physical ailments, such as stress headaches or severe exhaustion. You may be struggling to transition back to a healthy routine after a period of overindulgence. You must establish strict personal boundaries, politely decline draining invitations, and retreat to a quiet space to fully recharge your depleted batteries.

Card of the Day Upright: Today is a day of absolute joy, community, and well-deserved celebration, urging you to put down your work and simply enjoy the magic of the moment. You should eagerly accept invitations to social gatherings, as connecting with friends and loved ones will bring you immense, heartwarming happiness today. It is a perfect time to appreciate your home, celebrate a recent success, and share your vibrant, positive energy with the world around you. Do not let minor worries spoil the festive mood; focus entirely on gratitude and the beautiful harmony present in your life right now. By embracing the joyful spirit of the Four of Wands, you will create wonderful, lasting memories with the people who matter most.

Reversed: On a reversed day, you might feel a frustrating sense of disconnect or social exhaustion, completely lacking the desire to participate in any festive gatherings. You must be extremely careful not to force yourself into social situations where you feel unwelcome or deeply uncomfortable, as this will only increase your internal stress. Avoid hosting events today, as unexpected domestic hiccups or clashing personalities are highly likely to cause unnecessary domestic drama. It is a day where you need to actively seek inner harmony rather than external validation. Give yourself full permission to stay home, avoid the crowds, and create your own quiet, peaceful celebration in solitude.

Five of Wands



Upright: Conflict, competition, petty arguments, rivalry, clash of egos, chaos, lack of cooperation.

Reversed: Avoiding conflict, ending a dispute, finding common ground, internal conflict, exhaustion from fighting.

Arcana Description: The image captures a chaotic and highly petty squabble between Cinderella's two stepsisters. In a messy, disheveled dressing room, they are aggressively tugging and fighting over a beautiful white gown, their faces contorted with anger and fierce, uncompromising rivalry. Five wooden wands are scattered throughout the scene—some resting on the chaotic floor among discarded ribbons, hairbrushes, and open boxes, while others are absurdly tangled in their towering powdered wigs. This dramatic, almost comical clash perfectly illustrates the essence of the Five of Wands: a noisy clash of egos, fierce but ultimately petty competition, and a complete lack of harmony or cooperation.

Meaning in Everyday Life Upright: In your daily life, this card signifies a period of frustrating, minor conflicts and chaotic energy. You might feel like you are constantly bumping heads with the people around you, dealing with petty arguments, or struggling to get your voice heard in a noisy crowd. It is a time when everyone wants to be right, and no one is willing to listen. Like the stepsisters fighting over a single dress, you may be caught in a silly rivalry that is draining your energy. You must realize that most of these daily battles are entirely trivial; try to rise above the drama and refuse to let other people's chaotic egos ruin your day.

Reversed: When reversed, this card indicates that you are finally exhausted from the constant fighting and are actively seeking peace. You are successfully stepping away from petty drama, realizing that proving your

point is simply not worth the emotional drain. It shows that a period of intense, annoying conflict is coming to an end, allowing for compromise and a return to harmony. You may be choosing to walk away from a silly rivalry or actively working to smooth over recent arguments. Embrace this peaceful shift, focusing your energy on cooperation rather than pointless competition.

In Love and Relationships Upright: In matters of romance, this card warns of a relationship currently plagued by constant bickering, clashing egos, and unnecessary drama. You and your partner might be arguing over minor, trivial details, turning every simple conversation into a fierce debate where both sides desperately want to "win." If you are single, you may feel like dating is a frustrating, exhausting competition, or you might be attracting people who love to stir up dramatic conflicts. You must check your ego at the door, realize that you and your partner are supposed to be on the same team, and stop fighting each other over the metaphorical dress.

Reversed: A reversed Five of Wands in love suggests that you and your partner are finally calling a truce after a period of relentless, exhausting arguments. You are both realizing that the petty fights are destroying your bond and are actively choosing to find common ground instead. If single, you are successfully letting go of your defensive, combative attitude, allowing yourself to connect with others without turning every date into a challenge. It indicates a massive relief of romantic tension, where you can finally relax and enjoy a peaceful, harmonious connection without the constant need to defend your territory.

In Finance Upright: Financially, this card is a strong indicator of fierce competition in your workplace or a chaotic struggle for limited resources. You might be fighting to get your ideas recognized among a team of loud, ego-driven colleagues, or competing directly with aggressive rivals for a promotion or a new client. It suggests that your current professional environment is highly stressful and lacks any genuine teamwork. You must stand your ground and firmly assert your value, but be careful not to get

dragged into dirty, petty office politics. Focus on your own work and let your excellent results speak louder than the chaotic noise around you.

Reversed: When reversed, the card cautions that you might be avoiding a necessary financial conflict out of fear, allowing others to walk all over your professional boundaries. Alternatively, it can mean that a highly competitive, toxic period at work is finally ending, perhaps because a difficult project has concluded or a rival has moved on. You are finding ways to collaborate rather than compete, realizing that pooling your resources is much more profitable than fighting over them. Stop wasting your energy on professional jealousy and start building a supportive, cooperative network that benefits everyone's bank account.

In Health Upright: In health, this card indicates that your body is dealing with the physical manifestations of constant stress, frustration, and a chaotic environment. The relentless adrenaline from daily bickering and competitive environments is likely causing severe muscle tension, headaches, or a weakened immune system that leaves you fighting off minor bugs. You might feel like your own body is fighting against you, experiencing inflammation or restless energy that you cannot seem to burn off. You must urgently find a healthy, constructive outlet for this pent-up frustration, such as a rigorous workout, to release the tension before it causes a more serious breakdown.

Reversed: The reversed card suggests that you are finally finding relief from a period of high physical tension and stress-induced exhaustion. You are actively stepping away from the chaotic environments that were triggering your adrenaline, allowing your nervous system to calm down and recalibrate. It indicates an end to the internal battle, where you stop fighting your body's need for rest and simply allow yourself to relax. You may be successfully overcoming a nagging, minor illness that has been bothering you for weeks. Maintain this new, peaceful routine, protecting your physical energy from unnecessary external drama.

Card of the Day Upright: Today is a day fraught with minor annoyances, petty disagreements, and a general feeling of chaotic, uncooperative energy. You must be extremely careful not to let your own ego drag you into silly, pointless arguments with colleagues, friends, or family members. It is a critical time to choose your battles wisely, recognizing that fighting over every little detail is an absolute waste of your precious time. Do not try to force everyone to agree with you today; simply state your piece and step back from the fray. By maintaining your cool and refusing to engage in the drama, you will navigate this noisy day with your peace of mind intact.

Reversed: On a reversed day, you will experience a profound, welcome sense of relief as a nagging conflict or a competitive situation finally fizzles out. You must actively use this peaceful energy to build bridges, offer compromises, and apologize for any petty things you may have said recently in the heat of the moment. Avoid holding onto grudges today, as the universe is giving you a perfect opportunity to wipe the slate clean and start fresh. It is a day of internal and external quiet, where the exhausting noise of clashing egos is replaced by calm cooperation. Step forward with a forgiving heart, completely leaving the silly battles of yesterday behind.

Six of Wands



Upright: Victory, triumph, public recognition, success, achievement, self-confidence, pride.

Reversed: Fall from grace, lack of recognition, arrogance, delayed success, private achievement, ego trip.

Arcana Description Jack rides triumphantly into a bustling cobblestone town square on a sturdy brown horse, passing through a grand stone archway. He wears a proud, joyful smile, dressed in a golden-brown doublet, purple breeches, and a feathered cap. A cheering, adoring crowd surrounds him, enthusiastically celebrating his heroic return. Six wooden wands, glowing with magical golden sparks at their tips, are held high by the supportive townspeople, creating a pathway of honor and victory. The scene perfectly captures the essence of public recognition, hard-won success, and the thrilling moment of returning home as a celebrated hero after a daring adventure.

Meaning in Everyday Life Upright: In your daily life, this card signifies a period of glorious victory and public recognition for your hard work. You have successfully overcome significant obstacles and are now receiving the praise and admiration you truly deserve. It is a time to confidently step into the spotlight, hold your head high, and gracefully accept the applause of your peers. Like Jack returning with his hard-won treasures, your recent efforts are being celebrated by your community. Embrace this surge of self-confidence and allow yourself to feel genuinely proud of your accomplishments today.

Reversed: When reversed, this card indicates that you might be feeling unappreciated, experiencing a frustrating delay in your expected success, or suffering from a lack of external validation. You may have achieved something great, but the crowd is completely silent. Alternatively, it serves

as a strict warning against arrogance and toxic pride; do not let a recent victory inflate your ego so much that you look down on the people who supported you. You must learn to find genuine satisfaction in your own private achievements rather than constantly relying on the fickle applause of the public.

In Love and Relationships Upright: In matters of romance, this card represents a highly successful, happy relationship that others actively admire and support. It signifies achieving a major relationship milestone and celebrating it publicly, such as a joyful engagement, a wedding, or moving in together. If you are single, you are radiating a victorious, deeply confident energy that makes you incredibly attractive to potential partners. For couples, it is a time of mutual cheering and support, where you actively celebrate each other's individual successes and feel like you are "winning" at love together.

Reversed: A reversed Six of Wands in love warns of a relationship where one partner's massive ego is completely overshadowing the other. You or your significant other might be constantly seeking external validation and attention from outside the relationship, neglecting your private bond. If single, your arrogant or overly boastful approach to dating is actively turning people off. It can also indicate a period where you feel deeply undervalued by your partner, lacking the praise and supportive "cheerleading" you desperately need to feel loved and secure.

In Finance Upright: Financially, this card is a brilliant omen of major economic success, a highly visible promotion, or a successful business launch that brings both wealth and excellent public standing. Your calculated risks have paid off handsomely, and you are now recognized as a leader or an expert in your professional field. It suggests that your hard work is finally resulting in a tangible, highly rewarding payoff. Trust your abilities, confidently share your successful ideas with your colleagues, and enjoy the lucrative rewards of your professional triumph.

Reversed: When reversed, the card cautions that a highly anticipated financial victory or promotion has suddenly fallen through or been awarded to someone else. You might be experiencing a frustrating lack of professional recognition despite putting in massive amounts of hard work. It warns against making arrogant financial moves or showing off wealth that you do not actually have, as this will quickly lead to public embarrassment and economic loss. Stop seeking the approval of your colleagues, humbly reassess your professional strategy, and focus on quietly rebuilding your financial foundation.

In Health Upright: In health, this card indicates a triumphant, highly successful recovery from a lingering illness or successfully reaching a major, long-term fitness goal. You feel incredibly strong, confident, and victorious in your physical body right now. It encourages you to proudly celebrate your health milestones and share your wellness journey to inspire the people around you. It is a perfect time to take pride in the discipline and hard work you have invested in your physical well-being. Trust that you have successfully conquered your health challenges and are riding high on a wave of vibrant, restorative energy.

Reversed: The reversed card suggests a frustrating setback in your healing journey or a deep feeling of discouragement because your fitness efforts are not yielding highly visible, immediate results. You might be suffering from a lack of motivation because no one is noticing or praising your healthy lifestyle changes. It warns against letting your ego dictate your health routines, such as pushing yourself to dangerous limits simply to show off at the gym. You must stop relying on external validation for your wellness, patiently accept this minor setback, and continue your healthy habits for your own private benefit.

Card of the Day Upright: Today is a magnificent day of victory, success, and well-deserved recognition. You should step forward with absolute confidence, knowing that your talents and hard work are highly visible and deeply appreciated by everyone around you. It is a perfect time to share

your accomplishments, accept compliments with a gracious smile, and allow yourself to be the hero of your own story. Do not shrink back or hide your light today; ride your horse proudly through the center of town. By embracing this victorious energy, you will inspire others and solidify your successful standing.

Reversed: On a reversed day, you might face a frustrating situation where someone else takes the credit for your hard work, or you simply do not receive the praise you were eagerly expecting. You must be extremely careful not to let this lack of recognition turn into bitter arrogance or a nasty temper tantrum. Avoid bragging or desperately trying to force people to pay attention to you today, as this will only make you look insecure. It is a day to practice profound humility, finding quiet, internal pride in a job well done regardless of whether the crowd decides to cheer for you or not.

Seven of Wands



Upright: Defending oneself, standing your ground, setting boundaries, courage, resistance, facing opposition, holding your position.

Reversed: Yielding, giving up, feeling overwhelmed, lack of confidence, defensiveness, exhaustion, giving in to pressure.

Arcana Description The image depicts a tense, life-or-death struggle inside the gingerbread house. Brave Gretel stands her ground fiercely in front of a roaring, fiery oven, using a thick wooden wand to defend herself against the wicked witch who reaches out with terrifying, claw-like hands. Six other sturdy wands are firmly planted in the tiled floor before Gretel, creating a protective barricade against her attacker. The mantle above the blazing fire is decorated with gingerbread cookies, contrasting the sweet setting with the harsh reality of the fight for survival. This scene perfectly captures the essence of the Seven of Wands: standing firm against overwhelming opposition and fighting courageously to protect oneself.

Meaning in Everyday Life Upright: In your daily life, this card signifies that you are facing strong opposition or competition and must fiercely defend your position. Like Gretel fighting the witch, you are being challenged by those who want to push you down or take advantage of you. You have already achieved a position of strength, and now you must actively work to maintain it. Stand your ground, assert your boundaries, and refuse to back down. You possess the high ground, the courage, and the necessary tools to protect what you have rightfully built.

Reversed: When reversed, you may feel completely overwhelmed by the constant battles in your daily life, tempted to simply give up and yield to the external pressure. The opposition seems entirely too strong, and your

defensive energy is deeply depleted. It warns against compromising your core values or abandoning your hard work just to avoid a difficult, exhausting confrontation. Alternatively, you might be acting overly defensive, treating every minor, innocent interaction as a severe life-or-death struggle that drains your peace of mind.

In Love and Relationships Upright: In matters of romance, this card signifies that you must protect your relationship from external interference, such as judgmental family members or jealous friends. It can also represent a time when you must fiercely defend your own personal boundaries against a demanding or overbearing partner. It is a period of fighting for your love when others disapprove, standing up for your fundamental needs, and ensuring your voice is respected within the romantic dynamic.

Reversed: A reversed Seven of Wands in love warns that you are entirely exhausted from constantly defending your relationship choices to others. It can also indicate that you are yielding to a toxic partner because you simply lack the energy to fight back anymore. If single, you might be dropping your walls prematurely or giving up on finding a healthy partner because the dating scene feels like an endless, exhausting battle. You must find the strength to enforce your boundaries before you completely lose yourself in the relationship.

In Finance Upright: Financially, this card is a strong mandate to vigorously protect your assets, investments, or professional position from aggressive competitors. You are encouraged to be prepared to justify your financial decisions and stand absolutely firm in your business negotiations. Do not let anyone push you into a deal that compromises your economic safety or undersells your true value. Defend your wealth and professional territory with unwavering confidence and sharp vigilance.

Reversed: When reversed, the card cautions that you might be giving in to intense financial pressure, accepting a bad deal, or losing your competitive edge in the workplace. It warns that pure exhaustion is making you careless with your wealth, allowing more aggressive colleagues or opportunistic

individuals to take advantage of your hard-earned resources. Stop yielding your professional territory, take a deep breath to recover your strength, and refuse to let others push you out of your rightful economic position.

In Health Upright: In health, this card indicates that you are actively and fiercely fighting off an illness, showing incredible physical resilience and determination to protect your well-being. Your immune system is effectively mounting a strong defense against external threats. It encourages you to passionately advocate for yourself in medical settings, standing firm in your health needs and defending your absolute right to proper, effective care. Keep fighting, as your persistent efforts are successfully protecting your vitality.

Reversed: The reversed card suggests that your body is entirely exhausted from fighting a prolonged illness or dealing with chronic, relentless stress. Your natural defenses are significantly down, making you highly vulnerable to further sickness or burnout. You must stop pushing yourself to fight every single battle; instead, take a crucial moment to deeply rest and replenish your depleted energy before the immense pressure completely overwhelms your immune system.

Card of the Day Upright: Today, you will likely face challenges, criticism, or opposition that require you to hold your ground firmly and courageously. Do not let anyone intimidate you or force you to back down from your core beliefs. Channel Gretel's brave resilience, assert your personal boundaries clearly, and fight for your position with absolute, unwavering confidence. By refusing to yield, you will successfully defend your achievements and earn the respect of those around you.

Reversed: On a reversed day, you might feel a strong, overwhelming urge to surrender to external pressures simply because you are too exhausted to argue anymore. You must be extremely careful not to give up on something truly important just to keep the peace temporarily. If you are feeling deeply overwhelmed by the constant fighting, take a step back from the conflict to quietly gather your strength rather than yielding your position completely.

Eight of Wands



Upright: Rapid action, movement, quick decisions, travel, sudden changes, momentum, exciting news.

Reversed: Delays, panic, rushing, canceled travel, moving too fast, miscommunication, lost momentum.

Arcana Description Peter Pan leads Wendy, John, and Michael on a magical, high-speed flight across the cloudy night sky above the rooftops of London. Big Ben towers in the background, marking the exact moment of their sudden, exciting departure from ordinary life. Eight wooden wands fly alongside them, shooting rapidly through the air like swift arrows leaving trails of glowing golden magic. The entire scene perfectly captures the exhilarating essence of the Eight of Wands: rapid forward momentum, sudden journeys, and the thrilling rush of swift, unhindered progress.

Meaning in Everyday Life Upright: In your daily life, this card signifies a period of incredibly fast-paced energy where things are happening at lightning speed. You are experiencing a sudden surge of momentum, and the obstacles that previously held you back have completely vanished. It is a time for rapid communication, exciting news, and swift, decisive action. Like Peter Pan taking off into the night sky, you are encouraged to embrace this sudden acceleration, trust the fast currents, and enjoy the exhilarating ride. Move quickly to seize the opportunities presenting themselves today.

Reversed: When reversed, this card warns of highly frustrating delays, canceled plans, or a sudden loss of momentum just as you were ready to take off. You might be feeling completely grounded, struggling with miscommunications, unanswered messages, or travel disruptions. Alternatively, it cautions against moving entirely too fast, where your frantic rushing and lack of focus are actively causing careless mistakes.

In Love and Relationships Upright: In matters of romance, this card represents a whirlwind romance, sudden passionate developments, or incredibly fast-paced communication. If you are single, an exciting new relationship may take off out of nowhere, sweeping you completely off your feet. For couples, it signifies a sudden, exciting trip together or a rapid acceleration in your shared commitment. You are experiencing a period of high energetic alignment, where mutual enthusiasm keeps the relationship moving forward at a thrilling, joyful speed.

Reversed: A reversed Eight of Wands in love warns of a romantic connection that is moving way too fast, causing one or both partners to panic and suddenly pull back. You might be suffering from severe miscommunications, where hasty texts or poorly chosen words lead to unnecessary arguments. It indicates a period where the initial, exciting momentum of a relationship suddenly hits a brick wall, resulting in canceled dates and frustrating silence.

In Finance Upright: Financially, this card is a brilliant indicator of rapid economic growth, swift returns on investments, or a sudden, highly positive shift in your career. You are encouraged to act quickly on lucrative financial opportunities, as the window for success is open right now. It suggests that delayed payments will suddenly arrive, or a fast-paced business trip will yield highly profitable results. Trust your quick thinking and ride this wave of monetary momentum, knowing that your swift actions are generating immediate, tangible wealth.

Reversed: When reversed, the card cautions against extremely rushed, impulsive financial decisions that lack proper research or a solid foundation. You might be experiencing highly frustrating delays with a bank transfer, a loan approval, or an expected career advancement. It warns that trying to "get rich quick" through reckless speed will only result in massive, careless errors and lost resources. Stop rushing your professional progress, patiently manage the current delays, and avoid signing any financial documents until you have read every single detail.

In Health Upright: In health, this card indicates a remarkably fast recovery from an illness and a massive, sudden surge of physical vitality. You are experiencing a period of high energy, feeling light, agile, and ready to move. It encourages you to engage in fast-paced, aerobic activities that get your heart pumping and perfectly match your vibrant internal momentum. Trust that your body is efficiently healing and eagerly responding to the positive, dynamic changes you have implemented in your lifestyle.

Reversed: The reversed card suggests that moving too fast or rushing through your daily routine is causing extreme physical exhaustion or careless, minor injuries. Your body is forcefully demanding that you slow down, manifesting a sudden loss of energy to stop your frantic pace. It warns against impatient frustration regarding a healing process, reminding you that true physical recovery simply cannot be rushed. You must hit the brakes, allow your nervous system to fully calm down, and give your body the unhurried time it needs to heal properly.

Card of the Day Upright: Today is an incredibly fast-paced, action-packed day where events will unfold with surprising speed. You should expect sudden news, rapid communication, and a massive clearing of any previous roadblocks. It is an ideal time to launch a project, send an important message, or embark on a sudden journey, trusting that the wind is perfectly at your back. Do not overthink your moves today; rely on your quick reflexes and go with the rapid flow.

Reversed: On a reversed day, you must actively prepare for annoying delays, technical glitches, and frustratingly slow communication. You must be extremely careful not to rush your tasks out of sheer impatience, as your hasty actions will absolutely guarantee careless mistakes today. Avoid initiating any major travel plans or sending impulsive, reactive messages, as the energy is highly prone to chaotic misunderstandings. It is a day to consciously practice patience, accept the slow pace, and refuse to let temporary delays ruin your peace of mind.

Nine of Wands



Upright: Resilience, persistence, vigilance, near completion, fatigue, guarding your success, setting boundaries, last stand.

Reversed: Exhaustion, paranoia, dropping your guard, giving up, overwhelming fatigue, defensive stubbornness.

Arcana Description: The enigmatic Drosselmeyer sits vigilantly on a wooden chair during the quiet, late hours of Christmas Eve. He wears his signature eyepatch and an ornate golden coat, looking weary but fiercely determined. In one hand, he protectively holds a green wrapped gift tied with a red ribbon, while his other hand tightly grips a sturdy wooden wand. Behind him, eight more wands stand perfectly upright, forming a strong protective barricade across a doorway that opens into a dark, shadowy hall—hinting at the lurking danger of the Mouse King. To the left, a tall grandfather clock approaches midnight beside a single burning candle, with a glimpse of the festive Christmas tree in the background. This scene perfectly captures the essence of the Nine of Wands: the deep exhaustion of a long vigil, coupled with the unwavering resilience to make one final, protective stand.

Meaning in Everyday Life Upright: In your daily life, this card signifies that you are incredibly close to the finish line, but you are feeling battered and deeply exhausted. You have fought many battles to get to where you are, and now you must maintain your vigilance just a little bit longer. Like Drosselmeyer guarding the magic of Christmas Eve, you are actively protecting your hard-earned achievements. Do not give up now, even if you feel weary. Draw upon your hidden reserves of resilience, stand your ground, and trust that you have the strength to weather this final challenge.

Reversed: When reversed, this card indicates that you are suffering from severe burnout and feel entirely ready to drop your guard and surrender. You might be acting out of extreme paranoia, building unnecessary walls and isolating yourself because you expect everything to attack you. It warns against being so stubbornly defensive that you refuse help from those who genuinely want to support you. You must recognize when you are too exhausted to fight, allow yourself to safely rest, and stop treating every minor inconvenience as a life-or-death battle.

In Love and Relationships Upright: In matters of romance, this card represents a period where you are actively guarding your heart, likely due to the painful wounds of past relationships. You and your partner might be going through a testing time, requiring immense persistence and mutual resilience to keep the relationship intact. If single, you are maintaining very strict boundaries, carefully watching potential partners to ensure they are safe before letting them in. It is a time to protect what is precious to you, but remember that boundaries should keep danger out, not lock love away completely.

Reversed: A reversed Nine of Wands in love warns of a relationship suffering from deep emotional exhaustion, where one or both partners are simply too tired to keep fighting for the connection. You might be dropping your necessary boundaries out of sheer fatigue, allowing toxic behavior to slide. If single, your hyper-vigilance has turned into an impenetrable fortress, preventing anyone from getting close to you. You must carefully assess whether you are holding onto a dying relationship out of stubbornness or if you need to lower your walls to let true healing begin.

In Finance Upright: Financially, this card is a mandate to fiercely protect your wealth and maintain your economic boundaries. You have worked incredibly hard to build your current financial stability, and now you must stay vigilant against unexpected expenses or aggressive competition. It suggests that you are near the end of a difficult financial project or debt-repayment plan; although you are tired of budgeting, you must push through this final

stretch. Keep a close eye on your assets, just as Drosselmeyer guards his gift, and rely on your proven economic resilience to see you through to complete security.

Reversed: When reversed, the card cautions that financial fatigue is causing you to make careless mistakes or drop your guard against bad investments. You might be giving up on a long-term savings goal because the journey feels too exhausting and endless. It warns that paranoia regarding your money is leading to a hoarding mentality, preventing you from actually enjoying the wealth you have built. You must take a step back, rest your anxious mind, and seek objective financial advice rather than making decisions based entirely on stress and exhaustion.

In Health Upright: In health, this card indicates that you are recovering from a long illness or a period of intense physical strain, but you are not entirely out of the woods yet. You must remain highly vigilant, strictly adhering to your doctor's advice and maintaining your healthy boundaries to prevent a relapse. You possess incredible physical stamina and the resilience necessary to overcome this final health hurdle. Treat your body like a precious gift that requires careful guarding, and trust that your persistent efforts will soon result in complete restoration.

Reversed: The reversed card suggests that chronic stress and constant hyper-vigilance are severely draining your immune system and overall vitality. You are completely exhausted from fighting a physical or mental health battle and might feel tempted to just give up on your treatments. It warns against a state of physical paranoia, where you are so worried about getting sick that the anxiety itself is making you ill. You must urgently prioritize deep, restorative rest and surrender your need for absolute control, allowing your body the quiet peace it needs to recover.

Card of the Day Upright: Today is a day to dig deep, find your hidden strength, and push through the final obstacles standing in your way. You might feel tired or defensive, but you are incredibly close to achieving your goal. Set firm boundaries, protect your energy, and refuse to let unexpected

challenges break your focus. Channel Drosselmeyer's quiet, vigilant resilience, knowing that this last push will successfully secure your hard-won victory.

Reversed: On a reversed day, you may wake up feeling completely overwhelmed and entirely out of energy to fight any more battles. You must be extremely careful not to let paranoia or sheer exhaustion dictate your actions today. Avoid taking on any new, stressful tasks, as your defenses are currently down and your resilience is low. It is a day where the most productive thing you can do is temporarily retreat, rest your weary mind, and drop the heavy burdens you have been carrying.

Ten of Wands



Upright: Heavy burden, overwork, immense responsibility, struggle, physical exhaustion, carrying too much, nearing the finish line.

Reversed: Burnout, collapsing under pressure, releasing a burden, delegating tasks, breaking down, avoiding responsibility.

Arcana Description The image captures the poor stepdaughter from the tale of *The Twelve Months*, trudging miserably through a freezing, snow-covered pine forest. She is bowed down under the crushing weight of ten thick, heavy wooden wands tied to her back with a coarse rope. Her face reflects profound exhaustion, sorrow, and the sheer physical toll of carrying an unfair, seemingly impossible burden through the bitter cold. In the distant, snowy background, a warm, glowing campfire illuminates the silhouettes of figures gathered around it—representing her ultimate destination, the Twelve Months, and the faint hope of relief. This scene perfectly illustrates the essence of the Ten of Wands: the grueling, solitary struggle of carrying a massive load, driven only by the desperate need to reach the end of the journey.

Meaning in Everyday Life Upright: In your daily life, this card signifies a period of immense struggle and overwhelming responsibility. You are carrying the weight of the world on your shoulders, taking on far too many tasks, obligations, or emotional burdens. Like the girl in the snow, you are exhausted and moving slowly, but you are actually very close to your destination. The fire is in sight. It is a time to grit your teeth and push through this final, grueling stretch, while recognizing that you absolutely cannot sustain this level of overwork in the long term.

Reversed: When reversed, this card indicates that you have reached the point of complete and utter burnout. Your knees are buckling under the weight of the ten wands, and you simply cannot take another step. You must immediately drop some of your responsibilities, ask for help, or learn to say "no" before you collapse entirely. It can also signify the immense relief of finally letting go of a heavy burden you were never meant to carry alone. Stop trying to be a martyr; put the sticks down and let someone else share the load.

In Love and Relationships Upright: In matters of romance, this card represents a relationship that feels like a heavy, exhausting chore rather than a joyful partnership. You might be carrying all the emotional weight, doing all the practical work around the house, or constantly supporting a partner who contributes very little. It signifies a dynamic where duty and obligation have completely crushed passion and lightness. You must communicate your exhaustion to your partner immediately; a healthy relationship requires two people to carry the bundle of daily responsibilities together.

Reversed: A reversed Ten of Wands in love warns that a relationship has finally broken down under the crushing weight of unfair expectations and accumulated stress. You are completely giving up on carrying a one-sided connection, choosing instead to walk away and save your own sanity. If single, you are successfully dumping the heavy baggage of your past relationships, realizing that carrying old resentments was actively preventing you from finding new love. It is a necessary, liberating release of romantic pressure.

In Finance Upright: Financially, this card is a stark representation of crushing debt, extreme overwork, and the heavy burden of financial obligations. You are likely working multiple jobs, putting in exhausting overtime, or carrying the entire financial responsibility for your family. The load is incredibly heavy, but your persistent, grueling efforts are slowly moving you toward economic stability. It urges you to keep pushing toward the finish line of a

major financial goal, but warns you to restructure your budget soon so you do not have to work this hard forever.

Reversed: When reversed, the card cautions that you are on the verge of total economic collapse due to taking on far too much financial risk or debt. You might be forced to declare bankruptcy, sell off a burdensome property, or abandon a failing business venture simply because you can no longer carry the operational costs. While this feels like a massive defeat, dropping this unsustainable financial burden is the only way to survive. Delegate tasks, consolidate your debts, and stop trying to manage an impossible economic load entirely by yourself.

In Health Upright: In health, this card is a giant, flashing warning sign for severe physical and mental exhaustion. You are pushing your body far beyond its natural limits, carrying so much stress that it is manifesting as chronic back pain, stiff shoulders, or a dangerously weakened immune system. You are acting as if you are a machine, ignoring your fundamental need for rest. You must find a way to lighten your daily load immediately, recognizing that no amount of success is worth destroying your physical vitality.

Reversed: The reversed card suggests that your body has finally forced you to stop. You are experiencing a complete physical breakdown, a severe stress-induced illness, or paralyzing fatigue that makes it impossible to continue your usual routine. Your body has unilaterally decided to drop the ten wands because your mind refused to do so. It is a time for mandatory, unconditional rest. You must surrender all your heavy responsibilities and focus entirely on nursing yourself back to health.

Card of the Day Upright: Today is going to be a highly demanding, exhausting day where you feel burdened by endless tasks and obligations. You will need to dig deep into your reserves of endurance to get everything done. Do not take on any extra favors for anyone today; you are already carrying maximum capacity. Keep your eyes focused on the end of the day, knowing

that the hard work will eventually pay off and you will soon be able to rest by the fire.

Reversed: On a reversed day, you will feel an overwhelming urge to simply drop everything and walk away from your responsibilities. You must actively use this breaking point to delegate tasks, cancel non-essential meetings, and fiercely protect your remaining energy. Avoid trying to "power through" today, as doing so will guarantee a massive mistake or a physical crash. It is a day to be brutally honest about your limitations, say "no" to unreasonable demands, and finally put down the heavy load.

Page of Wands



Upright: Enthusiasm, exploration, discovery, free spirit, new ideas, cheerful message, bold beginnings, limitless potential.

Reversed: Setbacks, lack of direction, pessimism, delayed news, misdirected energy, losing inspiration, fleeting passions.

Arcana Description: A cheerful boy, the brave protagonist from the tale *The Boy and the North Wind*, stands confidently on a vibrant, sunlit meadow filled with blooming wildflowers. He is dressed for a grand journey in rustic clothing, a colorful blue and green cloak fastened with a ring, and carries a heavy, warm fur coat over one arm to brave any weather. In his other hand, he proudly holds a sturdy wooden wand topped with glowing, magical golden sparks. Beside him stands a friendly white goat on a rope leash, representing the magical, wealth-producing gifts he boldly claimed from the North Wind. His bright, enthusiastic smile and the lush, expansive landscape perfectly capture the essence of the Page of Wands: fearless curiosity, joyful optimism, and the thrilling start of a magical new adventure.

Meaning in Everyday Life Upright: In your daily life, this card signifies a sudden, exciting spark of inspiration and a surge of enthusiastic energy. You are being encouraged to approach the world with the fearless curiosity of the boy in the tale, ready to explore new hobbies, ideas, or creative projects. It is a time to say an enthusiastic "yes" to life, embrace your inner free spirit, and step out of your comfort zone without worrying about having every single detail planned out. You might also receive a cheerful message or exciting news that sets you on a brand new, highly positive path.

Reversed: When reversed, this card indicates that you are feeling highly restless but completely lack a clear direction. You might be starting a dozen

different projects with intense initial enthusiasm, only to abandon them a few days later when you lose inspiration. It warns against letting pessimism extinguish your creative spark when you encounter the very first minor obstacle. You may also be dealing with frustrating delays regarding anticipated news or a message that turns out to be highly disappointing. Stop scattering your energy, pick one single goal, and commit to seeing it through.

In Love and Relationships Upright: In matters of romance, this card represents a highly playful, flirtatious, and spontaneous energy. If you are single, you are likely to attract someone who is deeply adventurous, fun-loving, and brings a breath of fresh air into your life. For couples, it is a perfect time to inject some youthful excitement back into the relationship by trying something completely new together, like a spontaneous road trip or a fun class. Trust that approaching your love life with joyful optimism and open curiosity will yield wonderful, heartwarming results.

Reversed: A reversed Page of Wands in love warns of a romantic interest who is incredibly charming but deeply unreliable and unable to commit. You might be dealing with someone who runs hot and cold, canceling dates at the last minute or losing interest as soon as the initial excitement fades. If single, your own lack of genuine effort or tendency to get easily bored is actively preventing you from forming a deep connection. It indicates a period of romantic immaturity; you must decide if you want a fleeting adventure or a genuine, lasting partnership.

In Finance Upright: Financially, this card is an excellent omen for starting a new, creative side hustle or boldly asking for what you deserve. Just as the boy bravely demanded his flour back from the North Wind and received magical gifts in return, you are encouraged to take a confident, enthusiastic leap in your career. It suggests that a fresh, innovative idea you have right now has the potential to grow into a highly lucrative venture. Trust your instincts, be willing to learn as you go, and remain totally open to unconventional ways of making money.

Reversed: When reversed, the card cautions against jumping into highly impulsive financial investments or "get-rich-quick" schemes out of sheer impatience. You might have a brilliant idea for a business, but your absolute lack of practical planning is guaranteeing its failure. It warns that you may receive delayed news regarding a job application or a financial settlement. Stop relying on ungrounded optimism; you need to sit down, do the boring, practical research, and build a solid financial plan before spending any more money.

In Health Upright: In health, this card indicates a massive surge of physical vitality and a highly enthusiastic approach to your well-being. It is the perfect time to start a brand new, exciting fitness routine, perhaps trying a sport or outdoor activity you have never done before. You are feeling young at heart, deeply energetic, and eager to move your body. Trust this positive momentum, knowing that finding a physical activity you genuinely find fun is the absolute best way to maintain your long-term health.

Reversed: The reversed card suggests that you are burning out quickly because you started a new diet or exercise routine with way too much intensity. You might have injured yourself by jumping into a strenuous physical activity without proper preparation or warm-up. It warns that your motivation to stay healthy is highly fleeting, leading to a frustrating cycle of starting and stopping. You must find a more balanced, sustainable approach to your physical well-being, pacing yourself rather than sprinting straight toward exhaustion.

Card of the Day Upright: Today is a vibrant, exciting day filled with creative potential and the promise of good news. You should actively embrace any opportunities to learn something new, explore a different path, or express your ideas boldly. Approach your tasks with a youthful, enthusiastic smile, knowing that your positive attitude is incredibly magnetic and will easily open new doors for you. Do not be afraid to be a beginner today; just grab your wand, step out into the sunshine, and enjoy the adventure.

Reversed: On a reversed day, you might struggle with a frustrating lack of motivation, feeling easily distracted and entirely unable to focus on your required tasks. You must be extremely careful not to make impulsive decisions or start arguments out of sheer boredom. Avoid launching any new projects today, as your energy is far too scattered to ensure their success. It is a day to practice discipline; force yourself to finish the boring chores you have been putting off before you even think about starting something new.

Knight of Wands



Upright: Adventure, passion, impulsiveness, courage, charm, action, energy, spontaneity, bold leaps, fiery conviction.

Reversed: Recklessness, arrogance, impatience, lack of focus, scattered energy, hot temper, unfinished projects, chasing illusions.

Card Description: On a sun-drenched plain of La Mancha, beneath a windmill that he is certain is a fearsome giant, Don Quixote rides forth on his loyal steed Rocinante, lance in hand, ready to charge into glorious battle. His wild eyes burn with fervor and conviction, his armor is patched and mismatched, yet his spirit knows no bounds of doubt. Behind him rises the great sail of the windmill, indifferent to the imagined adventure he is about to launch against it. The galloping horse kicks up clouds of dust, frozen in the moment of full motion, just as the rider himself is forever caught in the moment of pure intention. He embodies the fiery, impulsive, and action-oriented energy of a knight who needs neither plan nor permission to ride toward what he believes in. And here lies the heart of the Knight of Wands: courage that borders on madness, passion that creates its own reality, and the unshakable belief that adventure awaits anyone bold enough to charge toward it.

Meaning in Everyday Life:

Upright: You will feel incredibly restless today, eager to take bold action and break completely away from your boring routine. Like Don Quixote charging at his windmill, you are filled with charm, confidence, and a readiness to fight for what you believe in — even when others doubt you. It is a fantastic time to take a leap of faith, travel spontaneously, or dive headfirst into a new project that fires your imagination. Trust your instincts and let your

fiery enthusiasm lead the way. The world rewards those who dare to ride out instead of waiting for permission.

Reversed: When reversed, your fiery energy might turn into dangerous recklessness or arrogant behavior. You might find yourself rushing blindly into a situation without any sort of plan, like a knight charging windmills he has mistaken for giants, causing unnecessary chaos in your daily routine. It warns against acting entirely on impulse, as your hot temper could lead to arguments with the people around you. You may feel like you are full of energy but completely lack the focus to get anything actually done. You must slow down, tame your impatience, and think before you leap.

In Relationships and Love:

Upright: If you are single, you might be swept off your feet by someone highly charming, confident, and perhaps a bit of a romantic dreamer or charismatic rebel who sees the world differently than everyone else. In an existing relationship, it is a brilliant time to inject some spontaneous fun and adventure back into your dynamic. You and your partner are feeling bold and ready to explore the world together, breaking out of comfortable routines. Enjoy the heat of the moment, but remember to build a solid emotional foundation beneath all that fiery passion. Without grounding, even the most beautiful flame eventually burns itself out.

Reversed: A reversed Knight of Wands in love warns of a partner who is incredibly charming but completely unreliable and afraid of commitment. You or your loved one might be acting selfishly, treating the relationship as a fleeting adventure rather than a serious partnership — chasing windmills of fantasy instead of building something real. If single, beware of charming dreamers who promise you the world but disappear the moment things get difficult. It can also indicate a highly volatile relationship filled with passionate but destructive arguments. You must demand consistency and refuse to settle for someone who is all talk and no action.

In Finances:

Upright: Financially, the Knight of Wands is an excellent omen for taking calculated risks and boldly pursuing new streams of income. You might feel inspired to start a side hustle, invest in a passionate project, or aggressively pitch a new business idea. Your confidence and charisma will naturally attract investors or help you close a lucrative deal. It is a time when moving quickly and trusting your gut will lead to significant material rewards. Channel your inner errant knight and ride boldly toward the financial success you believe is yours.

Reversed: Reversed, this card warns that your impulsive nature is putting your bank account in serious danger. You might be tempted to make a highly reckless financial gamble or overspend on a spontaneous trip without checking your budget. It suggests that you are chasing a "get rich quick" scheme that lacks any real substance or planning — a windmill mistaken for a giant. You may be acting arrogantly with your money, assuming you will always have enough to cover your careless mistakes. Lock away your credit cards and seek practical, grounded advice before making any major purchases today.

In Health:

Upright: In terms of health, this card points to a vibrant, high-energy period where you are highly motivated to improve your physical fitness. You have the drive and determination to tackle a challenging new workout routine or participate in a competitive sport. Your body is craving intense, sweaty movement to burn off your excess fiery energy. If recovering from an illness, expect a rapid return of your strength and vitality. Embrace this active phase, as it will do wonders for your overall confidence and well-being.

Reversed: In this position, the card warns of physical burnout caused by pushing your body entirely too hard and too fast. You might be acting carelessly during your workouts, leading to sports injuries like sprains or pulled muscles. It indicates a severe lack of pacing; you start a new diet or fitness trend with extreme intensity, only to crash and give up a few days later. Your hot temper and impatience may also be manifesting as high

blood pressure or anxiety. You must learn to channel your physical energy safely and adopt a much more sustainable wellness routine.

Card of the Day:

Upright: As your card of the day, embrace your inner errant knight and do not be afraid to take a bold, calculated risk. Approach today's challenges with absolute confidence, charm, and a fiery passion that inspires everyone around you. It is the perfect day to step out of your comfort zone, try something completely new, and say what is really on your mind. Let your enthusiasm be your guiding compass. By acting courageously and trusting your instincts, you will end the day feeling incredibly energized and alive.

Reversed: If drawn reversed for the day, you will likely feel highly irritable, impatient, and prone to acting before you think. You might be tempted to start unnecessary drama or pick fights simply because you are bored and crave excitement. Avoid making any major life decisions today, as your judgment is severely clouded by impulsive emotions. You may find yourself starting ten different projects and finishing absolutely none of them. Force yourself to pause, take a deep breath, and finish one task before galloping off to the next.

Queen of Wands



Upright: Charisma, warmth, confidence, vibrant energy, making magic happen, uplifting others, independence, creativity.

Reversed: Demanding, burnt out, jealousy, manipulative, loss of confidence, scattered energy, overbearing.

Arcana Description: The Fairy Godmother stands in a moonlit garden, radiating an aura of immense warmth, joyful confidence, and vibrant energy. Dressed in a cozy pink gown, a white lace-trimmed apron, and a straw hat with a blue ribbon, she cheerfully waves her glowing, sparking magic wand. Around her, magical swirling smoke begins to transform a large, ordinary orange pumpkin and two small field mice into something truly extraordinary. This scene perfectly captures the absolute essence of the Queen of Wands: a charismatic, deeply encouraging presence who uses her fierce creative energy and unshakeable belief to make the impossible happen, uplifting everyone around her.

Meaning in Everyday Life Upright: In your daily life, this card signifies a time to fully embrace your inner confidence and radiant charisma. You are being called to act as the "fairy godmother" of your own life—take a bold, creative idea and use your vibrant energy to make it real. You possess a magnetic aura right now that easily attracts supporters, friends, and new opportunities. Do not shrink back or hide your talents; step into the spotlight, uplift those around you with your warm positivity, and trust your ability to transform mundane situations into magical successes.

Reversed: When reversed, this card indicates that your usually vibrant fire has turned into exhausting burnout or demanding, bossy behavior. You might be feeling deeply unappreciated after constantly taking care of everyone else, leading to sudden flashes of temper or toxic jealousy. It warns against becoming manipulative or throwing a tantrum when things do

not immediately go your way. You are likely suffering from a severe loss of self-confidence, trying to force your "magic" rather than letting it flow naturally. Step back, drop the demanding attitude, and take time to nurture your own depleted spirit.

In Love and Relationships Upright: In matters of romance, this card represents a warm, highly passionate, and deeply supportive relationship. It signifies a partner who genuinely cheers you on, brings joy into your daily routine, and helps you see the magic in yourself. If you are single, your confident, radiant, and fiercely independent energy is incredibly attractive right now; you are a magnet for exciting new romance. For couples, it is a perfect time to inject fun, spontaneous warmth back into the relationship, lifting each other up and actively celebrating your shared life.

Reversed: A reversed Queen of Wands in love warns of a romantic dynamic feeling completely smothered by jealousy, insecurity, or a highly demanding attitude. You or your partner might be acting overly dramatic, creating unnecessary conflicts simply to remain the center of attention. If single, your arrogant or highly critical approach to dating is actively pushing potential partners away. It indicates a period where the warmth of the relationship has turned into a scorching, destructive fire. You must immediately soften your approach, drop the manipulative games, and return to a place of mutual, genuine respect.

In Finance Upright: Financially, this card is an excellent omen for creative business ventures and using your personal charm to achieve incredible economic success. Your natural charisma will immensely help you network, sell your innovative ideas, or ace a crucial interview. You possess the "magic touch" right now, entirely capable of turning a simple, ordinary "pumpkin" of an idea into a highly lucrative golden carriage. Trust your creative instincts, boldly step into leadership roles, and confidently assert your absolute value in the professional world.

Reversed: When reversed, the card cautions against reckless spending, overly impulsive business decisions, or acting far too pushy in your financial

negotiations. You might be alienating valuable colleagues or clients with a dictatorial, "my way or the highway" attitude. It warns that relying entirely on your charm to cover up a lack of practical financial planning will inevitably lead to a sudden, disastrous reality check. Stop trying to use "magic" to fix a terrible budget; sit down, control your impulsive spending, and humbly rebuild your economic strategy.

In Health Upright: In health, this card indicates a massive surge of radiant physical vitality, high energy levels, and a passionate, enthusiastic approach to your overall well-being. You are actively taking charge of your health, feeling physically strong and glowing from the inside out. It is a perfect time to engage in fun, highly expressive physical activities like dancing, group fitness classes, or anything that genuinely makes you smile while you sweat. Trust that your positive, sunny mindset is acting as a powerful catalyst for your body's continued healing and strength.

Reversed: The reversed card suggests that you are experiencing complete physical exhaustion from burning the candle at both ends. You might be pushing your body far beyond its limits, desperately trying to keep up a vibrant, energetic facade while you are actually deeply depleted inside. It warns that chronic stress and unexpressed anger are manifesting as severe inflammation, fevers, or sudden burnout. You must stop trying to be everything for everyone, set strict boundaries, and allow yourself to rest before your inner fire completely burns out.

Card of the Day Upright: Today is a day to be bold, intensely confident, and unapologetically yourself. You should tackle your tasks with a cheerful, "can-do" attitude, knowing that your vibrant energy is your absolute greatest asset right now. It is a perfect time to socialize, share your creative ideas, and act as a warm, encouraging presence for a friend in need. Do not hold back your enthusiasm today; wave your wand, share your light, and watch as your positive energy transforms the ordinary day into something truly magical.

Reversed: On a reversed day, you might wake up feeling highly irritable, deeply insecure, or highly prone to snapping at the people around you. You must be extremely careful not to let your bruised ego dictate your actions, as demanding attention or acting bossy will only drive people away today. Avoid forcing creative projects if you feel uninspired, as the magic simply cannot be rushed. It is a day where you need to retreat slightly, practice self-compassion, and focus entirely on rekindling your own internal spark rather than trying to perform for others.

King of Wands



Upright: Entrepreneurial spirit, natural leader, vision, bold action, taking calculated risks, protective nature, charisma, honor.

Reversed: Recklessness, impulsive decisions, overpromising, taking dangerous risks, domineering, forceful, creating unnecessary trouble.

Arcana Description: The image portrays Belle's father (the Merchant) in a misty, enchanted forest, embodying the bold and visionary energy of the King of Wands. Dressed elegantly in a blue doublet, a white ruffled collar, a sweeping red cape, and a feathered hat, he leans forward with a mix of wonder and determination. In his left hand, he firmly grasps a large wooden wand that glows with a warm, magical light at its tip, guiding his way through the gloom. With his right hand, he reaches out to pluck a single, perfectly blooming red rose from a thicket of sharp thorns—a daring, fateful action taken out of deep love and a promise to his daughter. In the misty background stands his loyal horse. This scene perfectly captures the essence of the King of Wands: taking bold, passionate action and pursuing a vision, even when it involves stepping into dangerous or unknown territory.

Meaning in Everyday Life Upright: In your daily life, this card signifies a time to step into your power and lead with absolute confidence and vision. You are being called to act like the King of Wands: bold, entrepreneurial, and unafraid to pursue your goals. You possess the maturity and the fiery drive to turn your creative ideas into reality. It is a day to honor your promises and take decisive action to provide for yourself or your loved ones. Trust your experience, lean into your natural charisma, and do not be afraid to reach for the metaphorical rose, knowing you have the strength to handle the thorns.

Reversed: When reversed, this card warns that your passionate drive has turned into reckless, impulsive behavior. You might be acting like the merchant who foolishly takes what isn't his without considering the severe consequences. It suggests that you are jumping into a situation without a solid plan, letting your desires completely override your logic. You may be making grand promises you simply cannot keep or taking dangerous risks that will put you and your family in a difficult position. Stop, look at the thorns, and think carefully before you make a hasty, arrogant move.

In Love and Relationships Upright: In matters of romance, this card represents a warm, passionate, and fiercely protective relationship. It signifies a partner who is a natural provider, someone who will go to the ends of the earth to bring you the "rose" you desire. If you are single, you are radiating a confident, magnetic energy that attracts potential partners who admire your independence and zest for life. For couples, it is a period of taking bold steps together, leading the relationship with generosity, loyalty, and a strong, shared vision for the future.

Reversed: A reversed King of Wands in love warns of a domineering, hot-tempered partner who makes impulsive decisions that negatively affect the entire relationship. You or your significant other might be making reckless choices, prioritizing personal desires over the stability of your bond. If single, you might be pursuing a romantic interest entirely too aggressively, coming on too strong and scaring them away. It indicates a period where fiery passion turns into selfish, dictatorial behavior. You must learn to listen to your partner rather than simply demanding your own way.

In Finance Upright: Financially, this card is an excellent omen for entrepreneurship, bold investments, and successful leadership in business. You are encouraged to take calculated risks and trust your visionary ideas, just as a seasoned merchant seeks out new, profitable ventures. Your ability to inspire others and manage your resources with confidence will lead to

significant economic growth. Step up, take charge of your financial destiny, and use your creative spark to forge a highly lucrative professional path.

Reversed: When reversed, the card cautions against disastrous financial gambles and reckless business decisions. You are likely rushing into a highly risky venture out of sheer impatience, potentially losing everything you have worked so hard to build. It warns that an arrogant "know-it-all" attitude in your career is blinding you to obvious economic dangers. Stop making hasty investments, rein in your impulsive spending, and avoid making any major financial commitments until you have consulted with a grounded, practical advisor.

In Health Upright: In health, this card indicates a strong, robust vitality and a highly proactive approach to your physical well-being. You have the mature discipline and the fiery motivation required to maintain a healthy lifestyle. It encourages you to take the lead in your healing journey, seeking out the best treatments and confidently tackling your fitness goals. Your passion for life is acting as a powerful, restorative force, keeping you energetic and highly resilient against illness.

Reversed: The reversed card suggests that you are pushing yourself toward severe physical burnout due to a stubborn refusal to slow down. You might be ignoring your body's clear warning signs, recklessly powering through exhaustion until you inevitably collapse. It also warns of a high risk of accidents or injuries caused by rushing, impatience, or engaging in dangerous, impulsive physical activities. You must drop the "invincible" act, respect your physical limits, and give your body the rest it desperately requires.

Card of the Day Upright: Today is a day to lead with bold confidence, creative vision, and unwavering passion. You should take charge of your current situation, making decisive choices that align with your long-term goals. Do not be afraid to step out of your comfort zone and reach for what you truly desire; your experience and charismatic energy will guide you safely to success. By embracing the entrepreneurial, courageous spirit of the

King of Wands, you will inspire everyone around you and achieve remarkable results.

Reversed: On a reversed day, you might wake up feeling intensely restless, arrogant, or highly prone to making reckless, impulsive decisions. You must be extremely careful not to let your fiery temper or impatience dictate your actions, as rushing headfirst into a problem today will only create a much bigger disaster. Avoid making promises you cannot keep and absolutely refuse to take unnecessary risks. It is a day to consciously practice restraint, listen to the advice of others, and look very closely before you leap.

Ace of Coins



Upright: Abundance, manifestation, financial opportunity, prosperity, new job, material wealth, solid foundation, unexpected windfall.

Reversed: Missed opportunity, financial delay, bad investment, greed, lack of planning, material insecurity, lost wealth.

Arcana Description: The image depicts the magical climax of the tale *The Boy and the North Wind*. Inside a rustic, cozy cottage, a magical goat stands atop a sturdy wooden table, miraculously spewing a cascading pile of glowing, solid gold coins from its mouth. The young boy, dressed in his blue cloak, holds one of the coins with a joyful, amazed expression, while an older man and woman stand behind him, their faces frozen in absolute shock and awe at this sudden fortune. This scene perfectly captures the pure essence of the Ace of Coins: a sudden, miraculous manifestation of tangible material wealth, profound prosperity, and the joyous arrival of a solid, abundant new beginning.

Meaning in Everyday Life Upright: In your daily life, this card signifies the beginning of a highly prosperous and stable new cycle. You are being handed a tangible, real-world opportunity—perhaps a new job offer, a unexpected gift, or the chance to build a very solid foundation for your future. Like the boy receiving the magical, wealth-producing goat, your past efforts or bold demands are finally resulting in physical, material rewards. It is a time to accept these blessings graciously and use this newfound stability to secure your long-term goals.

Reversed: When reversed, this card indicates a missed opportunity, a delayed payment, or a highly promising venture that suddenly falls through. You might be experiencing financial anxiety, feeling like the promised "gold" has turned back into ordinary dirt. It warns against poor planning, greed, or

failing to take practical steps to secure your resources. You may have the right idea, but you lack the grounded discipline required to actually manifest it in the real world. Stop waiting for a magical goat to solve your problems; get back to basics and start saving practically.

In Love and Relationships Upright: In matters of romance, this card represents a stable, secure, and highly grounded new beginning. If you are single, it suggests meeting someone who is reliable, practically-minded, and looking to build a solid future. For couples, it indicates a period of material harmony, such as moving into a new home together, successfully merging your finances, or simply enjoying the comfortable, secure foundation you have built. It is a time when love is expressed through practical acts of service, loyalty, and creating a safe, comfortable life together.

Reversed: A reversed Ace of Coins in love warns that financial stress or materialism is severely damaging the relationship. You or your partner might be overly focused on money, work, or social status, completely neglecting the emotional and spiritual connection between you. If single, your strict checklist of material requirements for a partner might be causing you to miss out on genuine, loving connections. It indicates a feeling of instability; you must remember that a healthy relationship is built on mutual respect and trust, not just a combined bank account.

In Finance Upright: Financially, this card is the absolute best omen you could hope to receive. It signifies a massive, tangible influx of wealth, a highly successful new business launch, a significant raise, or a completely unexpected windfall. You have the "Midas touch" right now, and the seeds you plant today will grow into a massive, secure fortune. It encourages you to take practical, grounded steps toward your economic goals, knowing that the universe is actively supporting your material success. Welcome this incredible abundance and start building your financial empire.

Reversed: When reversed, the card cautions against disastrous financial missteps, such as a terrible investment, sudden job loss, or severe delays in receiving expected funds. A promising financial deal may fall apart at the

last minute, leaving you scrambling to cover your expenses. It warns that greed or a lack of proper budget planning is causing your wealth to slip through your fingers. Do not take any financial risks right now; tightly protect the resources you currently have, double-check all contracts, and strictly avoid any "get-rich-quick" schemes.

In Health Upright: In health, this card indicates a period of robust physical vitality, excellent health, and feeling deeply grounded in your physical body. If you have been ill, it promises a solid, complete recovery and a return to strength. It is an ideal time to start a new, practical wellness routine—such as a healthy diet, a structured exercise plan, or spending more time in nature. Trust that treating your body with immense care and providing it with high-quality nourishment will result in lasting, radiant physical stability.

Reversed: The reversed card suggests that you are neglecting your physical health, perhaps skipping meals, avoiding exercise, or failing to attend necessary medical check-ups. You might be feeling incredibly sluggish, ungrounded, or physically depleted due to poor lifestyle choices. It warns that trying to find "quick fixes" or cheap health fads will not work; you must invest genuine time, effort, and practical care into your body if you want to see real, sustainable healing. Stop ignoring your physical needs and establish a solid, healthy routine immediately.

Card of the Day Upright: Today is a day of tangible rewards, grounded energy, and excellent financial prospects. You should focus entirely on practical matters, taking concrete steps to advance your career, improve your home, or grow your savings. It is a perfect time to accept new opportunities, sign contracts, and enjoy the physical comforts of life. Do not let your head get lost in the clouds today; stay grounded, work diligently, and gracefully accept the golden opportunities that are being handed to you.

Reversed: On a reversed day, you must be extremely cautious with your money and resources, as unexpected expenses or frustrating financial delays are highly likely. Avoid making any large purchases, signing financial

agreements, or gambling with your wealth today. You might feel ungrounded, anxious about the future, or disappointed by an opportunity that didn't pan out as expected. It is a day to practice strict financial discipline, appreciate what you already have, and patiently wait for a more stable energetic period to make your move.

Two of Coins



Upright: Balance, adaptability, juggling priorities, time management, flexibility, weighing options, financial decisions.

Reversed: Imbalance, financial disorganization, feeling overwhelmed, dropping the ball, overcommitment, poor budgeting.

Arcana Description The image depicts a pivotal scene from the fairy tale *The Tinderbox*. A soldier, dressed in a worn blue and red uniform with a tricorn hat, stands in a dimly lit, secret stone underground vault. He holds a large coin in each hand, his expression thoughtful as he literally and metaphorically weighs his options. Beside him, a massive, imposing dog sits obediently atop a heavy, iron-bound wooden treasure chest. The solitary candle on the wall casts a warm glow on this moment of decision. This scene perfectly captures the essence of the Two of Coins: navigating a sudden shift in resources, carefully balancing priorities, and remaining adaptable when faced with new, overwhelming choices.

Meaning in Everyday Life Upright: In your daily life, this card signifies a period where you are successfully juggling multiple responsibilities, projects, or roles. You are being called to remain highly adaptable and flexible, handling the ebb and flow of your daily tasks with grace. Like the soldier deciding what to carry out of the vault, you are weighing your options and managing your resources wisely. It is a time to stay light on your feet, adjusting your schedule as needed, and trusting your ability to keep everything in perfect, dynamic balance.

Reversed: When reversed, this card warns that you are taking on far too much and are dangerously close to dropping the ball. You might feel completely overwhelmed by conflicting priorities, running out of time and

energy to manage your daily life effectively. It suggests a state of chaotic imbalance where trying to do everything at once is causing you to fail at everything simultaneously. You must immediately pause, put down some of your burdens, and reorganize your chaotic schedule before you collapse under the pressure.

In Love and Relationships Upright: In matters of romance, this card represents a relationship where both partners are actively working to balance their personal lives, careers, and their commitment to each other. It signifies a healthy adaptability, where you and your partner can gracefully navigate unexpected changes or busy schedules without losing your connection. If single, you are successfully balancing your desire for love with your personal independence and daily responsibilities, patiently weighing your romantic options before making a serious commitment.

Reversed: A reversed Two of Coins in love warns of a relationship suffering from severe neglect due to misplaced priorities. You or your partner might be completely consumed by work, financial stress, or outside obligations, leaving no time or energy for romance. It indicates a period where the connection feels like an exhausting chore to manage rather than a joyful partnership. If single, your chaotic, overly busy lifestyle is actively preventing you from finding love. You must reevaluate your priorities and make conscious, dedicated time for your relationship if you want it to survive.

In Finance Upright: Financially, this card is a strong indicator of careful money management and the need to balance your budget effectively. You might be juggling different sources of income, deciding between two significant purchases, or shifting funds around to cover your expenses. It encourages you to remain flexible with your economic strategies, adapting quickly to any sudden changes in your cash flow. Just as the soldier weighs the coins, you are making smart, calculated financial choices that will keep your material resources in a state of healthy equilibrium.

Reversed: When reversed, the card cautions against terrible financial disorganization and a dangerous lack of budgeting. You might be ignoring

your bills, bouncing checks, or taking on more debt than you can realistically manage. It warns that trying to sustain a lifestyle you cannot afford will quickly lead to a massive economic crash. You may be experiencing significant anxiety due to unpredictable income or unexpected expenses. Stop making impulsive purchases, sit down with your accounts, and create a strict, manageable budget immediately to restore your financial balance.

In Health Upright: In health, this card indicates the importance of maintaining a balanced, sustainable lifestyle. You are successfully juggling your work, rest, and physical fitness, understanding that moderation is the absolute key to long-term vitality. It encourages you to stay flexible with your wellness routine—if you miss a workout, simply adapt and make healthy choices elsewhere. Trust that by continually adjusting and listening to your body's changing needs, you will achieve a harmonious state of overall well-being.

Reversed: The reversed card suggests that a chaotic, overly stressed lifestyle is taking a severe toll on your physical and mental health. You are likely completely neglecting your diet, sleep, or exercise in order to keep up with your exhausting daily responsibilities. It warns that this constant state of imbalance will inevitably lead to physical burnout or illness. You must stop treating your body as an afterthought, forcefully cut back on your commitments, and prioritize your fundamental physical needs.

Card of the Day Upright: Today is a day to embrace flexibility, adaptability, and smooth multitasking. You will likely face sudden changes in your schedule or unexpected tasks, but you have the perfect, balanced energy to handle them with ease. Make decisions carefully, weighing the pros and cons just like the coins in your hands. Do not get rigidly stuck to a single plan; go with the flow and adjust your priorities as the day unfolds. By staying adaptable, you will successfully navigate any hurdles and end the day feeling highly productive.

Reversed: On a reversed day, you will likely feel incredibly overwhelmed, scattered, and unable to manage your basic daily tasks. You must be

extremely careful not to take on any additional favors or new projects today, as your plate is already dangerously full. Avoid making any significant financial decisions, as your mind is too disorganized to see the full picture. It is a day to stop multitasking entirely; focus on completing one single, essential task at a time to slowly regain your sense of control and balance.

Three of Coins



Upright: Teamwork, collaboration, mastery, skill, building a foundation, hard work, craftsmanship, shared goals.

Reversed: Lack of teamwork, misalignment, poor quality, working alone, lack of motivation, disharmony in a group.

Arcana Description: Three hardworking dwarfs from the tale of Snow White are diligently working together in a sparkling underground mine. In the foreground, an older, bespectacled dwarf sits at a sturdy wooden table, carefully weighing gold and precious gems on a brass scale. Behind him, one dwarf pushes a wooden wheelbarrow overflowing with glittering crystals, while another swings a pickaxe to extract more treasure from the rocky wall. Three large golden coins adorned with four-leaf clovers are embedded in the stone pillars. This industrious scene perfectly captures the essence of the Three of Coins: dedicated teamwork, specialized skills, and the collective effort required to build lasting material wealth.

Meaning in Everyday Life Upright: In your daily life, this card signifies a time of highly productive teamwork and collaboration. You are encouraged to pool your skills with others to achieve a common, tangible goal. It is a period of laying down a solid foundation through hard work and meticulous attention to detail. Like the dwarfs in the mine, everyone has a specific role to play, and success comes from recognizing and combining these unique talents. Do not be afraid to ask for help, delegate tasks, or consult experts to get the job done right.

Reversed: When reversed, this card warns of a breakdown in communication or a frustrating lack of teamwork. You might be struggling to complete a project because group members are clashing, competing, or refusing to pull their weight. Alternatively, you might be stubbornly trying to

do everything yourself, leading to severe burnout and poor-quality work. Stop isolating yourself, clearly define everyone's roles, and learn to collaborate rather than micromanaging every single detail.

In Love and Relationships Upright: In matters of romance, this card represents a highly practical relationship where both partners are actively working together as a team to build a solid, secure future. You are successfully managing the day-to-day aspects of your shared life, such as finances, household chores, or planning a major joint project. If single, you are likely to meet someone through a collaborative work environment, a shared hobby, or a group project. Trust that building a relationship on mutual effort and shared goals will create a deeply lasting bond.

Reversed: A reversed Three of Coins in love warns of a significant lack of cooperation and unequal effort in your relationship. You and your partner might be clashing over practical matters, finances, or failing to support each other's goals. One person might feel deeply resentful that they are doing all the "heavy lifting" to keep the relationship and household afloat. You must sit down, stop acting like roommates passing in the night, and actively realign your shared responsibilities as a united team.

In Finance Upright: Financially, this card is an excellent omen for collaborative business ventures, successful professional partnerships, and mastering your craft. Your hard work, dedication, and attention to detail are finally paying off. It is a fantastic time to learn a new skill, take an advanced course, or consult with financial experts to grow your wealth. The combined, organized effort of a dedicated team will bring significant, tangible material rewards and elevate your professional reputation.

Reversed: When reversed, the card cautions against poor craftsmanship, workplace conflicts, or a business partnership that is rapidly falling apart due to mismatched visions. You might be experiencing delays or financial losses because of a severe lack of organization or misaligned goals within your team. Avoid investing in collaborative projects until everyone is clearly

on the same page. It also warns against taking shortcuts in your work, as sloppy execution will negatively impact your income and reputation.

In Health Upright: In health, this card indicates that you will greatly benefit from a collaborative, structured approach to your well-being. It is a perfect time to consult with a team of specialists, hire a personal trainer, or join a supportive group fitness class. Your commitment to the "work" of healing is strong, and following a structured, expert-guided plan will bring excellent, long-lasting results. Treat your body like a masterpiece in progress, requiring dedication, routine, and professional guidance.

Reversed: The reversed card suggests that you are ignoring expert advice or stubbornly trying to manage a complex health issue entirely on your own without success. It warns against a lack of consistency in your wellness routines, hopping from one fad to another without putting in the actual hard work required for recovery. You must stop trying to be your own doctor, seek out qualified professionals, and genuinely commit to the collaborative effort needed to restore your vitality.

Card of the Day Upright: Today is a highly productive day for teamwork, skill-building, and getting things done efficiently. Collaborate with others, share your unique expertise, and focus intently on the practical details of your tasks. By working harmoniously with your peers and valuing everyone's contribution, you will achieve excellent, tangible results. Put your head down, do the work, and take pride in the quality of what you create today.

Reversed: On a reversed day, you might face frustrating group dynamics, petty workplace arguments, or a severe lack of motivation to complete your chores. Be extremely careful not to let your ego prevent you from asking for help or listening to good advice. Avoid starting any group projects today, as communication is likely to break down quickly. Take a step back, clarify your own goals, and try to find a way to work *with* others rather than stubbornly pushing against them.

Four of Coins

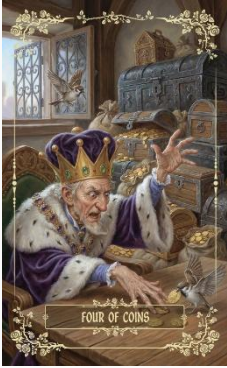

Upright: Security, conservation, frugality, boundaries, possessiveness, stability, guarding resources, fear of loss.

Reversed: Greed, stinginess, possessiveness, financial loss, letting go, insecurity, materialism.

Arcana Description Inside a cold stone treasure vault, an elderly, greedy King sits at a heavy wooden table, his face a mask of intense panic and desperate possessiveness. Dressed in rich purple robes and an ermine-trimmed cloak, he lunges forward to cover four gold coins with his thin, claw-like hands. Behind him, massive iron-bound chests and burlap sacks overflow with gold, yet his eyes are fixed only on the small coins in front of him. A small sparrow has flown through the open window and is boldly attempting to snatch one of the coins, perfectly illustrating the King's paralyzing fear of losing even the smallest fraction of his hoard. This scene captures the essence of the Four of Coins: a desperate need for material security that has morphed into a suffocating, fearful attachment to possessions.

Meaning in Everyday Life Upright: This card signifies a strong focus on maintaining stability and protecting what you have built. You are likely being very careful with your resources, perhaps following a strict budget or setting firm personal boundaries to ensure long-term security. While this prudence is valuable, it is also a warning not to become so attached to your routine that you stop growing. Like the King in his vault, you might be holding on too tightly to the familiar, preventing new opportunities from entering your life. Balance your need for safety with a willingness to occasionally "open the window."

Reversed: When reversed, your healthy desire for security has turned into toxic greed or paralyzing insecurity. You might be acting with extreme

stinginess, refusing to spend even on necessities out of a deep-seated fear of lack. Alternatively, it can represent the painful but necessary process of "letting go" after holding on too long to a stagnant situation. You are being forced to realize that you cannot control everything; stop clutching the coins so tightly and allow life to flow naturally again.

In Love and Relationships Upright: This card represents a relationship grounded in stability, but it often warns of over-possessiveness or jealousy. You or your partner might be holding on too tightly to each other, creating a suffocating environment. It signifies a need for emotional boundaries that protect rather than cage. Trust in the foundation you've built, but remember that love requires room to breathe and individual freedom.

Reversed: A reversed Four of Coins warns of a relationship being strained by extreme insecurity or controlling behavior. It indicates a period of "emotional hoarding," where past hurts are held onto so tightly that they prevent healing. Alternatively, it shows the moment when a stagnant, overly-controlled relationship finally breaks open. You must release your need to control your partner's every move if the connection is to survive.

In Finance Upright: This is a mandate for extreme frugality, saving, and conservative management. You are "guarding your hoard," monitoring every cent and avoiding all risks. It is an excellent time for long-term financial planning, as you have the discipline to stick to a budget. However, ensure that your thriftiness doesn't turn into a poverty mindset; money is a tool to be used, not just a number to be hoarded in a vault.

Reversed: The card cautions against a "penny wise, pound foolish" mentality. You might be so obsessed with saving tiny amounts that you miss massive opportunities or neglect essential maintenance that will cost more later. It warns of a sudden loss that occurs because you refused to be flexible. Stop acting with greed, recognize that material wealth is temporary, and try to find a more balanced approach.

In Health Upright: You are strictly maintaining wellness routines and guarding your energy. You might be following a rigid diet because it makes you feel in control. It suggests you are successfully preventing illness through cautious habits. However, it warns against "holding onto" emotional toxins. Ensure your routine includes methods for emotional expression to keep your energy from becoming stagnant.

Reversed: Your health may be suffering due to a lack of flexibility or a refusal to let go of damaging habits. You might be clinging to an ineffective treatment because you are too afraid of the unknown. Chronic stress caused by a need for control can manifest as physical tension. You must learn to surrender your fears and allow your body to naturally purge what it no longer needs.

Card of the Day Upright: Today is a day for conservation and protecting your progress. Focus on long-term security, manage your time and money with care, and avoid impulsive changes. It is a perfect time to organize your space, review accounts, and establish firm boundaries with anyone who drains your energy. By being the steady guardian of your own life today, you solidify your foundation.

Reversed: You might feel an anxious urge to control everyone and everything around you. Be careful not to let greed or fear dictate your actions, as stinginess will only create resentment. Avoid hoarding your ideas or resources; try to be at least a little bit open-handed. It is a day to practice letting go, realizing that the more tightly you clutch your "coins," the more likely they are to slip away.

Five of Coins



Upright: Hardship, poverty, isolation, feeling left out in the cold, financial struggle, adversity, lacking support.

Reversed: Recovery from financial loss, spiritual healing, end of hardship, finding help, overcoming adversity, prolonged despair.

Arcana Description: The image depicts the heartbreaking scene of The Little Match Girl. A young girl in ragged clothes sits barefoot in the freezing snow, huddled against a cold brick wall. She holds a single, fragile lit match, her face gazing upward with a mix of longing and sorrow, seeking a fleeting moment of warmth. Right behind her is a beautiful, warm stained-glass window glowing invitingly from within, displaying five large coins adorned with four-leaf clovers. This scene perfectly captures the core essence of the Five of Coins: profound material hardship, isolation, and the painful feeling of being left out in the cold while warmth, wealth, and community seem painfully close yet entirely out of reach.

Meaning in Everyday Life Upright: In your daily life, this card signifies a period of significant material struggle or a deep sense of isolation. You might feel like you have been left out in the cold, facing adversity without a safety net. Like the girl outside the window, you may be focusing so much on your immediate lack that you fail to see the help available nearby. It is a time to swallow your pride and actively ask for assistance, whether from friends, family, or community resources. Do not suffer in silence; the warmth you need is closer than you think if you are willing to knock on the door.

Reversed: When reversed, this card indicates that the harsh winter is finally ending. You are slowly recovering from a period of severe financial or emotional destitution. You are successfully finding the support and

resources you need to rebuild your life. It shows a profound spiritual healing, where you realize that true wealth is not just material.

Alternatively, it can warn of a prolonged period of poverty mindset, where you refuse to accept help and stubbornly remain in the cold even when the door is open.

In Love and Relationships Upright: In matters of romance, this card represents feeling abandoned, rejected, or deeply alone even when in a relationship. You and your partner might be going through a tough financial crisis together, which is putting an immense, stressful strain on your bond. If single, you may be suffering from a deep fear of unlovability, feeling like an outcast in the dating world. It signifies a period where you must band together to weather the storm, realizing that shared hardship can either break a relationship or forge an unbreakable bond.

Reversed: A reversed Five of Coins in love indicates that a period of romantic hardship or emotional isolation is coming to an end. You and your partner are successfully overcoming a financial hurdle and finding your way back to stability and warmth. If single, you are finally healing from the pain of past rejections and opening yourself up to the possibility of love again. You are leaving the cold behind and allowing yourself to be embraced by a supportive connection.

In Finance Upright: Financially, this is a card of severe loss, unemployment, or extreme material hardship. You are facing a significant economic setback that requires you to drastically tighten your belt. It is a stark warning not to isolate yourself during this crisis. Seek financial advice, apply for assistance programs, and lean on your support network. The situation is incredibly difficult, but freezing in the snow alone will not solve it. Look for the "lit window" of opportunity and ask for the help you desperately need to survive this phase.

Reversed: When reversed, the card is a highly positive omen for financial recovery. You have hit rock bottom and are now slowly climbing your way back up. You might be paying off a crushing debt, finding a new job after a

period of unemployment, or finally securing a stable place to live. It signifies the end of material struggle and the slow, steady return to economic security. Keep making practical, grounded choices to ensure this upward momentum continues.

In Health Upright: In health, this card indicates that stress, poor living conditions, or financial anxiety are taking a severe toll on your physical well-being. You might be feeling completely run down, suffering from a weakened immune system, or dealing with an illness that makes you feel deeply isolated. It warns that ignoring your health due to a lack of funds will only make the situation worse. You must seek out affordable medical care, community clinics, or support groups. Do not let pride prevent you from getting the healing you need.

Reversed: The reversed card suggests that you are gradually recovering from a prolonged illness or a period of severe physical exhaustion. You have found the right treatment plan or the necessary support system to improve your well-being. Your vitality is slowly returning, and the isolating burden of sickness is lifting. Continue to prioritize your health and gracefully accept the care of those who want to help you heal.

Card of the Day Upright: Today might be a challenging day where you feel unsupported, financially strained, or emotionally isolated. You may encounter unexpected expenses or feel like an outsider looking in. It is crucial not to wallow in despair; recognize your hardship, but actively look for the helpers around you. Reach out to a friend, ask for guidance, and remember that this cold period is only temporary.

Reversed: On a reversed day, you will feel a welcome sense of relief as a difficult burden finally begins to lift. A period of financial or emotional struggle is ending, and you can see the light at the end of the tunnel. Use today's positive energy to accept help, forgive past rejections, and take practical steps toward rebuilding your stability. The worst of the storm has passed.

Six of Coins



Upright: Generosity, charity, receiving help, giving, sharing wealth, gratitude, cosmic reward, fairness, balance.

Reversed: Selfishness, stinginess, strings attached, unpaid debt, unfairness, feeling underappreciated, hoarding, unequal dynamic.

Arcana Description: The image depicts the magical, heartwarming climax of the fairy tale *The Star Money*. A

young girl, dressed in tattered, patched clothing, stands on a snowy cobblestone street in a quiet, historic village. She looks up with an expression of pure, breathless wonder and outstretched hands as six glowing, magical gold coins—each engraved with a four-leaf clover—fall directly from the starry night sky into her palms. In the background, well-dressed townspeople watch in absolute shock and awe at this miraculous event. This beautiful scene perfectly captures the essence of the Six of Coins: the beautiful cycle of giving and receiving, divine generosity, and being profoundly rewarded for acts of selfless kindness.

Meaning in Everyday Life Upright: In your daily life, this card signifies a period of beautiful balance, generosity, and karmic reward. You may find yourself in a position where you have enough abundance to generously help others, or you might be the one receiving a much-needed lifeline from a willing benefactor. It is a powerful reminder that the universe balances the scales; the kindness you put out into the world is coming back to you. Accept help with profound grace, or give freely and joyfully if you have the resources to spare.

Reversed: When reversed, this card warns of a deeply unequal dynamic in your daily life. You might be giving far too much of your time and energy to people who do not appreciate it, leaving you feeling entirely drained.

Alternatively, it cautions against accepting help that comes with manipulative "strings attached" or hidden conditions. You must ensure that your generosity is not being taken advantage of, and avoid dealing with people who use their resources to control or guilt-trip you.

In Love and Relationships Upright: In matters of romance, this card represents a deeply harmonious, supportive relationship where both partners give and take equally. It signifies a healthy exchange of love, time, and emotional support. You and your partner act as a team, generously stepping up to care for one another without keeping a strict scorecard. If single, you are likely to meet someone who is naturally generous, kind-hearted, and willing to invest genuine effort into building a fair, balanced partnership.

Reversed: A reversed Six of Coins in love warns of a severe power imbalance within the relationship. One person is likely doing all of the emotional or financial giving, while the other simply takes without reciprocating. You might feel like you have to "buy" your partner's affection, or you may be dealing with someone who constantly uses their financial superiority to control the dynamic. You must urgently address this unfairness, as a healthy connection simply cannot survive when one person feels like an unpaid servant or a debtor.

In Finance Upright: Financially, this card is an incredibly positive omen indicating that monetary help is readily available or that your past generosity is about to be rewarded. It signifies an approved loan, a well-deserved bonus, a successful grant application, or a profitable charitable endeavor. Wealth is flowing freely, and you are finding a perfect balance between your income and your expenses. It is an excellent time to share your financial success with others, knowing that true prosperity is meant to circulate.

Reversed: When reversed, the card cautions against unpaid debts, bad loans, or significant financial unfairness. You might be struggling to get back money that you lent to a friend, or you may be dealing with a predatory

lender offering terms that are far too good to be true. It warns against being overly stingy and hoarding your wealth out of fear, which blocks the natural flow of abundance. Do not lend money right now, and absolutely refuse to sign any financial contracts that heavily favor the other party.

In Health Upright: In health, this card indicates that you will successfully receive the medical care, support, or healing resources you need. It signifies finding a generous, highly capable doctor or a supportive wellness community that actively helps you improve your vitality. It is a time when asking for help yields positive, healing results. Your willingness to accept care from others is creating a beautiful, balanced foundation for your long-term physical well-being.

Reversed: The reversed card suggests that you are either not receiving the care you desperately need or you are stubbornly refusing to ask for it. You might be experiencing a severe lack of balance in your self-care routine, perhaps prioritizing everyone else's health over your own. It warns against ignoring medical advice or settling for sub-par treatment because you feel you do not deserve better. You must actively advocate for your own health and demand the fair, proper care you are entitled to.

Card of the Day Upright: Today is a day to embrace the beautiful cycle of generosity. Be open to receiving unexpected blessings, and look for opportunities to share your own abundance with those around you. Whether it is offering financial help, giving your time, or simply sharing a kind word, your selfless actions will be cosmically rewarded. Trust that the universe is currently balancing the scales in your favor.

Reversed: On a reversed day, you must fiercely guard your resources and your energy. Do not let anyone take advantage of your kind nature today. Be extremely wary of people asking for favors, as they are unlikely to return them. It is a day to practice healthy selfishness; set firm boundaries, say "no" to unreasonable demands, and ensure you are not pouring from an entirely empty cup.

Seven of Coins



Upright: Patience, investment, waiting for results, assessment, long-term vision, perseverance, sustainable growth, delayed gratification.

Reversed: Impatience, bad investments, lack of return, frustration, falling for scams, wasted effort, giving up too soon, "get-rich-quick" schemes.

Arcana Description: The image illustrates a fateful moment from the tale of *Pinocchio*, specifically his visit to the infamous Field of Miracles. Pinocchio, the wooden marionette dressed in torn clothes and a feathered hat, kneels on dry, cracked earth. He leans thoughtfully on a worn shovel, gazing with innocent hope at a small, magical sapling that has sprouted from the dirt, bearing seven glowing gold coins upon its branches. A rusty watering can and his leather satchel sit nearby, while a path leads toward a distant windmill under a twilight sky. This scene perfectly captures the dual essence of the Seven of Coins: the necessary patience and assessment required after planting a seed, but also, given Pinocchio's gullibility, a subtle warning about the dangers of seeking wealth without putting in the genuine hard work.

Meaning in Everyday Life Upright: In your daily life, this card signifies a period of pausing to assess your progress. You have put in the hard work, planted the seeds, and now you must practice extreme patience. Like Pinocchio waiting for his tree to grow, you cannot force the results to appear overnight. It is a time to step back, look at what you have built so far, and decide if you are on the right path. Trust the process, maintain your long-term vision, and understand that anything truly valuable takes time to mature.

Reversed: When reversed, this card warns of deep frustration due to a lack of immediate results. You might be suffering from extreme impatience,

tempted to dig up the seed just to see if it is growing. It cautions against abandoning a project simply because it is taking longer than expected. Conversely, it can also mean you have poured your energy into a completely barren field, wasting your efforts on something that will never actually yield a return.

In Love and Relationships Upright: In matters of romance, this card represents a period of slow, steady growth and mutual investment. You and your partner are putting in the necessary daily effort to build a solid, long-lasting foundation. It is not a time of fiery, sudden passion, but rather a quiet period of assessing your shared future and nurturing your bond. If single, it suggests that you need to be patient; building a genuine connection takes time, and you cannot rush the dating process. Trust that your emotional investments will eventually blossom.

Reversed: A reversed Seven of Coins in love warns that you may feel you are putting all the effort into a relationship with absolutely no return. You might be experiencing a stagnant connection where the growth has entirely stopped, leaving you deeply frustrated. If single, your impatience to find a partner might lead you to invest your time and heart into toxic or unavailable people. You must honestly evaluate if this relationship is a "Field of Miracles" illusion or something that can actually grow.

In Finance Upright: Financially, this card is all about long-term investments, savings, and the principle of delayed gratification. You are encouraged to take a slow, steady, and highly practical approach to your wealth. The work you are doing now is laying the groundwork for future prosperity. Review your financial portfolio, assess your budget, and patiently wait for your assets to mature. True wealth is built over time through careful cultivation, not overnight.

Reversed: When reversed, the card is a stern warning against falling for financial scams, predatory investments, or "get-rich-quick" schemes. Just like Pinocchio being tricked by the Fox and the Cat, your naive desire for instant wealth is making you highly vulnerable to trickery. You might be

experiencing a significant loss on a bad investment or feeling exhausted because your hard work is not translating into financial stability. Stop throwing your money into a barren field; consult a reliable advisor and return to practical, secure financial planning.

In Health Upright: In health, this card indicates that your long-term wellness routines—such as a healthy diet, consistent exercise, or physical therapy—are working, even if the results are not immediately visible. It is a card of slow, sustainable healing. You must be patient with your body, recognizing that true physical transformation or recovery from an illness takes dedicated time. Keep watering the seeds of your health, and you will eventually see the vibrant, positive results.

Reversed: The reversed card suggests that you are incredibly frustrated by a lack of fast progress in your health or fitness goals. You might be tempted to quit your routine entirely or fall for dangerous, quick-fix fad diets that promise miraculous results but ultimately harm your body. It warns that impatience is your biggest enemy right now. You must accept that there are no magic pills for genuine health; recommit to the slow, steady work required to heal.

Card of the Day Upright: Today is a day for pause, reflection, and patience. Do not try to rush your projects or force immediate answers. Take a step back, look at the big picture of your life, and assess whether your current investments of time and energy are aligning with your long-term goals. By practicing quiet patience and trusting the natural timing of the universe, you will find peace of mind and ensure future success.

Reversed: On a reversed day, you might feel highly restless, dissatisfied, and tempted to take a risky shortcut simply because you are tired of waiting. You must be extremely careful not to fall for anything that sounds "too good to be true" today. Avoid making impulsive financial decisions or quitting a project out of sheer frustration. It is a day to practice discipline, manage your expectations, and refuse to let impatience ruin your hard-earned progress.

Eight of Coins



Upright: Mastery, craftsmanship, hard work, dedication, attention to detail, skill development, diligence, apprenticeship, focus.

Reversed: Perfectionism, lack of focus, dead-end job, shoddy work, lack of ambition, working hard but not smart, burnout.

Arcana Description The image portrays the young hero from the tale of *The Brave Little Tailor* before his grand adventures, deeply focused on the humble but meticulous mastery of his craft. Sitting on a wooden stool in his rustic workshop, dressed in a simple tunic with heavy iron scissors at his belt, he carefully threads a needle to finish a masterpiece. Beside him on a mannequin rests a magnificent, royal blue velvet dress adorned with rich gold embroidery and heavy ermine trim. Around the neckline of this regal garment hang eight shining gold coins bearing four-leaf clovers, carefully stitched into place. Scattered spools of colorful thread and buttons lie on the floor. This quiet, industrious scene captures the pure essence of the Eight of Coins: absolute dedication, the honing of a specialized skill, and the careful, step-by-step effort required to stitch together one's own royal destiny.

Meaning in Everyday Life Upright: In your daily life, this card signifies a period of intense focus, hard work, and dedication to your craft. You are being called to put your head down and pay close attention to the details of your current tasks. Like the tailor meticulously sewing his masterpiece, you are in a phase of skill-building and quiet productivity. This is not the time for grand, sweeping gestures, but rather for doing the daily, repetitive work that eventually leads to mastery and success. Take pride in your dedication and the high quality of your output.

Reversed: When reversed, this card warns that you are suffering from extreme perfectionism that is actively halting your progress. You might be obsessing over a single, tiny detail while completely losing sight of the bigger picture. Alternatively, it can indicate that you are feeling deeply uninspired, stuck in a dead-end, repetitive routine that feels more like a chore than a calling. You may be putting in a lot of hard work but failing to work *smart*, leading to intense frustration and physical burnout.

In Love and Relationships Upright: In matters of romance, this card represents a relationship where both partners are actively willing to put in the necessary "work" to build a strong future. It signifies dedication, reliability, and showing love through practical, daily efforts rather than just passionate words. If single, it suggests that you are currently focused on working on yourself, developing your own life and skills, which will eventually attract a partner who appreciates your dedication. It reminds you that a good relationship, much like a well-tailored garment, requires time, patience, and careful attention to detail.

Reversed: A reversed Eight of Coins in love warns that you are treating your relationship like a tedious job. You or your partner might be completely neglecting the romance because you are too absorbed in your careers or personal projects. It can also indicate a hyper-critical dynamic, where one partner is constantly picking at the minor flaws of the other, demanding an impossible level of perfection. You must step away from the workbench and remember to actually enjoy the connection you are trying to build.

In Finance Upright: Financially, this card is an excellent omen indicating that your specialized skills, education, and diligent hard work will lead to tangible material rewards. You are encouraged to monetize your hobbies or turn your craft into a highly profitable career. It signifies a period where focusing on quality and building a solid reputation will result in a steady, reliable income. Keep refining your talents, just as the tailor finishes the royal gown, and trust that your expertise will be handsomely compensated.

Reversed: When reversed, the card cautions against shoddy workmanship or a lack of ambition that is directly hurting your financial prospects. You might be undercharging for your skills or settling for a low-paying, dead-end job because you lack the confidence to advance your career. It warns that rushing through your work or taking lazy shortcuts will result in a loss of income and a damaged professional reputation. You must recommit to excellence or consider learning a new, more profitable skill.

In Health Upright: In health, this card indicates that diligent, daily habits are the absolute key to your well-being. You are successfully maintaining a structured health routine, paying careful attention to your diet, exercise, and physical needs. It encourages you to study your body, perhaps tracking your macros or following a detailed workout plan. Trust that this methodical, disciplined approach is the best way to achieve mastery over your physical health and build lasting vitality.

Reversed: The reversed card suggests that you are obsessing over minor health details to the point of severe anxiety. You might be adopting overly restrictive diets or exhausting yourself with a rigid exercise regimen that demands absolute perfection. Conversely, it can mean you are completely slacking off, ignoring your physical maintenance because it feels like too much work. You must find a balanced approach to your wellness, avoiding both extreme perfectionism and complete neglect.

Card of the Day Upright: Today is a day to roll up your sleeves, focus entirely on the task at hand, and take immense pride in your work. Pay close attention to the small details, as your meticulous effort will yield high-quality results. It is a perfect day to practice a hobby, study a new skill, or simply clear your to-do list with quiet, dedicated efficiency. By embracing the industrious energy of the tailor, you will end the day feeling highly productive and accomplished.

Reversed: On a reversed day, you might find yourself completely stuck on a minor detail, unable to move forward because it isn't "perfect." You must be extremely careful not to let this paralyzing perfectionism ruin your

productivity today. Avoid rushing through your chores just to get them over with, as you will likely make careless mistakes. It is a day to step back, remind yourself that "done is better than perfect," and try to find some joy in the process rather than just the final result.

Nine of Coins



Upright: Independence, self-reliance, luxury, solitary success, financial security, refinement, enjoying the fruits of your labor, self-sufficiency.

Reversed: Isolation, loneliness, materialism, emotional coldness, over-working, superficial success, walls built too high.

Arcana Description: The image portrays the formidable and elegant Snow Queen standing proudly in her pristine, frozen domain. She is dressed in a magnificent, luxurious white gown and a heavy, fur-trimmed coat, her head crowned with sharp, glittering ice. Behind her stands a beautifully carved archway of solid ice, into which nine glowing golden coins, each bearing a four-leaf clover, are perfectly embedded. The winter landscape around her is silent, calm, and breathtakingly beautiful, with white doves resting peacefully in the frosted bushes. This scene perfectly captures the essence of the Nine of Coins: absolute independence, cultivated luxury, and the serene, if solitary, mastery of one's own beautifully structured empire.

Meaning in Everyday Life Upright: In your daily life, this card signifies a period of reaching profound self-sufficiency and enjoying the beautiful life you have built for yourself. You have worked hard to reach this level of comfort and security, and now it is time to simply enjoy it. Like the Snow Queen in her immaculate palace, you do not need anyone else's validation or assistance right now; you are entirely comfortable in your own company. It is a time to treat yourself, appreciate the finer things in life, and take immense pride in your independent success.

Reversed: When reversed, this card warns that your beautifully constructed "ice palace" has slowly turned into a lonely prison. Your fierce independence may have crossed the line into complete isolation. You might have

everything you could possibly want materially, but you are experiencing a deep emotional freeze, feeling disconnected from the warmth of genuine human interaction. It cautions against pushing people away simply because you prefer the predictable perfection of being alone.

In Love and Relationships Upright: In matters of romance, this card represents a person who has incredibly high standards and is absolutely fine with being single until someone truly exceptional comes along. If you are unattached, you are radiating a confident, self-contained energy; you want a partner to complement your life, not to complete it. For couples, it signifies a mature relationship where both individuals maintain their strong independence, personal wealth, and individual interests while still supporting each other.

Reversed: A reversed Nine of Coins in love warns of "Ice Queen" behavior. You might be acting emotionally unavailable, distant, or overly rigid, building impenetrable walls that prevent anyone from truly getting close to your heart. You may be prioritizing your career or personal routine so heavily that you freeze out potential romantic partners. It indicates a need to thaw your emotional defenses and realize that allowing vulnerability does not mean losing your independence.

In Finance Upright: Financially, this card is a brilliant omen of achieving true financial independence and stability. Your past investments and hard work have paid off spectacularly, allowing you to enjoy a highly comfortable, luxurious lifestyle. You are encouraged to treat yourself to high-quality things—buy the metaphorical fur coat, upgrade your living space, or invest in your personal refinement. You have mastered your material world, and your economic foundation is as solid as the Snow Queen's ice.

Reversed: When reversed, the card cautions against becoming overly materialistic or hoarding your wealth out of a cold fear of losing it. You might be defining your entire self-worth by your bank account or your possessions, losing sight of what truly matters. It can also indicate that you are overworking yourself to maintain a certain luxurious image, leaving you

exhausted and unable to actually enjoy the money you are making. Stop prioritizing status symbols over your inner peace.

In Health Upright: In health, this card indicates a time to indulge in high-quality, refined self-care. You are encouraged to treat your body like a temple, perhaps booking a luxurious spa day, investing in premium skincare, or taking quiet, solitary walks in nature to recharge. You are feeling strong, pristine, and perfectly in control of your physical well-being. Enjoying peaceful solitude and maintaining a beautiful, clean environment is acting as a powerful medicine for your soul.

Reversed: The reversed card suggests that a lack of human warmth and connection is beginning to severely impact your mental and physical health. Your highly disciplined, rigid health routines might be making you miserable rather than vital. You may be isolating yourself when you actually need the healing touch of community or a comforting conversation with a friend. You must allow yourself to step out of the cold and embrace a more flexible, emotionally nourishing approach to your well-being.

Card of the Day Upright: Today is a day to celebrate yourself, indulge in a little luxury, and fiercely own your independence. You should take time to appreciate the environment you have created and the financial security you have achieved. Do not wait for someone else to treat you; be your own benefactor today. By embracing the elegant, self-reliant energy of the Snow Queen, you will radiate confidence and attract even more abundance into your life.

Reversed: On a reversed day, you might wake up feeling profoundly lonely or disconnected from the people around you, despite having everything you supposedly need. You must be extremely careful not to let your pride keep you frozen in isolation today. Avoid turning down social invitations just because it is easier to stay home alone. It is a day to consciously step out of your icy fortress, lower your defenses, and actively seek out the warmth of human connection.

Ten of Coins



Upright: Wealth, financial security, legacy, family prosperity, long-term success, culmination, inheritance, establishing a dynasty.

Reversed: Financial ruin, family disputes, lost inheritance, instability, fleeting success, fighting over money, breaking traditions.

Arcana Description: The image depicts the triumphant, opulent finale of the tale *Puss in Boots*. The clever feline, dressed in a rich red velvet doublet and a grand plumed hat, stands proudly atop a plush purple chair, raising a golden goblet in a victorious toast to his successful schemes. Behind him, his master (the newly minted Marquis of Carabas) and his noble bride enjoy a lavish feast in a grand stone hall, complete with a roasted boar and the joyful music of a lute. In the foreground, a young servant girl carefully gathers a pile of glowing gold coins into a velvet sack. This wealthy, celebratory scene perfectly captures the ultimate essence of the Ten of Coins: the culmination of hard work (or clever planning) resulting in absolute financial security, a rich legacy, and the enjoyment of established, generational wealth.

Meaning in Everyday Life Upright: In your daily life, this card signifies a period of reaching absolute stability and enjoying the luxurious fruits of your long-term labor. You have successfully built a secure foundation, and now you can relax and share your abundance with your chosen family or community. Like Puss in Boots celebrating his master's new status, it is a time to feel deeply proud of how far you have come. You are surrounded by comfort, tradition, and a profound sense of belonging. Embrace this period of domestic and material bliss.

Reversed: When reversed, this card warns that the foundation you thought was secure is actually quite unstable. You might be experiencing a sudden

loss of safety, perhaps due to a poor decision that threatens your long-term security. It can also indicate severe clashes regarding family traditions or feeling entirely disconnected from your roots. You may be realizing that chasing material wealth has left you alienated from the people who actually matter. Stop obsessing over status and focus on repairing your foundational relationships.

In Love and Relationships Upright: In matters of romance, this card represents the ultimate "happily ever after." It signifies a relationship built on incredibly solid, traditional foundations that is destined to last a lifetime. You and your partner are not just sharing romance; you are building a legacy, merging your lives, and perhaps preparing to start a family or buy a forever home. If single, it suggests you are looking for someone who shares your long-term values and wants to build a secure, prosperous life together. You are seeking a partner who feels like "home."

Reversed: A reversed Ten of Coins in love warns of a relationship that is being torn apart by financial stress, meddling in-laws, or fierce arguments over shared assets. You or your partner might be prioritizing career and money over the emotional health of the relationship. If single, you may be judging potential partners solely by their bank accounts or social status, completely ignoring whether you actually have a genuine connection. It signifies a period where the structural foundation of the relationship is cracking under material pressure.

In Finance Upright: Financially, this is the most successful card in the deck. It is a brilliant omen of achieving lasting, generational wealth, receiving a substantial inheritance, or seeing a massive, long-term investment finally pay off. You have moved beyond simply surviving and are now focused on building an empire. It encourages you to think about your financial legacy—how can you use your wealth to secure the future for your loved ones? Enjoy your luxurious success, knowing your economic foundation is virtually unshakable.

Reversed: When reversed, the card cautions against a devastating financial collapse, bankruptcy, or the loss of a family business. You might be engaging in reckless financial behavior that threatens to wipe out everything you have spent years building. It also warns of nasty, drawn-out legal battles over an inheritance, where greed completely destroys family ties. You must immediately adopt a highly conservative approach to your money, safeguard your remaining assets, and refuse to let financial disputes ruin your personal relationships.

In Health Upright: In health, this card indicates a period of excellent, long-term vitality supported by a comfortable environment and access to top-tier medical care. You are reaping the benefits of taking care of your body over the years. It can also suggest that looking into your family's medical history will provide you with highly beneficial, preventative insights.

Reversed: The reversed card suggests that severe financial stress or family drama is manifesting as chronic physical ailments. The heavy burden of trying to maintain a certain lifestyle is completely exhausting your body. It can also point to unexpected, hereditary health issues popping up, requiring you to suddenly shift your focus from wealth-building to physical recovery.

Card of the Day Upright: Today is a wonderful day to celebrate your achievements, honor your family (blood or chosen), and enjoy the profound comfort of your life. You should take a moment to reflect on the legacy you are actively building and feel deep gratitude for your current stability. It is a perfect time to host a dinner, connect with older relatives, or simply relax in the beautiful home you have created.

Reversed: On a reversed day, you might face frustrating family arguments, unexpected home repairs, or sudden anxieties about your long-term financial security. You must be extremely careful not to let money matters cause a rift between you and your loved ones today. Avoid making any major investments or signing binding contracts, as the foundation is currently too unstable. It is a day to remember that true wealth lies in your supportive relationships, not in the coins you can gather in a sack.

Page of Coins



Upright: Upright: Ambition, eagerness to learn, new financial opportunities, the student, practicality, focus, curiosity, laying foundations, manifestation, patient effort.

Reversed: Lack of focus, procrastination, learning difficulties, foolish financial decisions, dropping out, immaturity, unrealistic goals, scattered energy.

Card Description: In a cramped alchemical laboratory, lined with scrolls and flasks of brightly colored potions, Dwarf Long-Nose leans intently over an enormous book, dressed in a velvet doublet and a starched ruff. His long, misshapen nose nearly touches the pages — he is hungrily searching for the recipe that might restore him to his true form. On his chest hangs a medallion bearing a four-leaf clover, a symbol of hope and luck in a desperate undertaking. Beside him, in the warm glow of an oil lamp, his faithful companion Mimi the goose bends over the same book, the only one who truly understands his plight. Behind them stand the shelves of the wicked enchantress's workshop, filled with retorts, a skull, and bundles of herbs. The heavy tome with brass-bound corners is open to a page showing the magical herb that holds the power to break the spell. And here lies the heart of the Page of Pentacles: patient learning, diligence, and the quiet faith that hard work over books will one day bear its long-awaited fruit.

Meaning in Everyday Life

Upright: In your everyday life, the Page of Pentacles brings a fresh, grounded energy of curiosity and a deep desire to learn. Like Dwarf Long-Nose pouring over the witch's books in search of his salvation, you may feel inspired to pick up a new book, enroll in a course, or take up a practical hobby that could eventually bring you real success. It is a fantastic time to

lay the foundation for a future project — approach the day with the eagerness of a dedicated student. Do not worry about becoming an expert overnight; simply enjoy the process of gaining new, useful knowledge. Every page turned and every skill mastered brings you one step closer to your goal.

Reversed: In the reversed position, you may be struggling with severe procrastination or a lack of concentration. You might have started a new project or course with great enthusiasm, only to abandon it the moment real hard work became necessary. The card warns against dreaming of success without being willing to apply the practical effort required to achieve it. Today you may be acting a little immaturely, avoiding your responsibilities and obligations in favor of distractions. Ground yourself, set aside the distractions, and force yourself to finish what you have begun.

In Relationships and Love

Upright: In love, this card indicates a reliable, grounded, and stable beginning to a romance. If you are single, you may meet someone practical, hardworking, and genuinely interested in building a real connection — not through grand words but through steady actions. In an existing relationship, it is a time to learn more about your partner's needs and figure out how to build a secure shared future together. You or your partner may show love through practical acts of service and small gestures of care rather than through grand romantic spectacle. This is a slow-burning but deeply reliable romantic energy.

Reversed: A reversed Page of Pentacles in love warns of an immature partner who lacks the commitment needed to build a stable future. You may be dealing with someone who makes grand promises but never backs them up with real action. If single, you may be focusing on the wrong, superficial qualities in a potential partner or refusing to learn from past mistakes in relationships. The card asks you to stop playing games and decide honestly whether you are truly ready for mature, grounded commitment.

In Finances:

Upright: Financially, this card is a brilliant omen for learning how to manage your money, opening a savings account, or receiving news of a small but promising financial opportunity. You are in the early stages of building your wealth and are eager to learn the best ways to invest and save. It is an excellent time to research a new business idea, ask for practical financial advice, or look for a new job. Your willingness to learn and to work diligently will eventually lead to meaningful material success. Lay your foundations carefully, brick by brick.

Reversed: In the reversed position, this card warns of foolish financial decisions driven by ignorance or a lack of proper research. You may be tempted to throw your money at a silly "get rich quick" scheme rather than invest it wisely. It suggests a childish attitude toward your budget, where everything goes to entertainment and nothing is left for the real bills. You must stop ignoring your bank statements and start taking your financial education seriously before you make a costly mistake.

In Health:

Upright: From a health perspective, this card points to a practical, step-by-step approach to improving your physical well-being. You are behaving like a dedicated student of your own body — perhaps reading about nutrition, learning a new workout program, or slowly forming healthier habits. You understand that true health is a long-term investment, not a miracle that happens overnight. Patience and consistency will bring the kind of results that no quick fix can deliver. Keep listening to your body — it will respond to honest, steady effort.

Reversed: In this position, the card speaks of an immature, careless attitude toward your health. You may be delaying a doctor's appointment, abandoning a freshly started workout routine, or falling for trendy diets that promise miracles without effort. There may be a tendency to ignore warning signals from your body in the hope that the problem will simply go

away. Stop dismissing your own well-being and bring the same diligence to it that you would to any important lesson worth learning.

Card of the Day:

Upright: As your card of the day, the Page of Pentacles invites you to approach the world with the mindset of a curious student. Today is a wonderful day to open a new book, sign up for a course, study something useful, or take the first small step in a project you have long been thinking about. Do not chase instant results — enjoy the process of learning and exploration itself. A small, practical action today will lay the firm foundation of tomorrow's success.

Reversed: If the card falls reversed for the day, you may be plagued by procrastination, distraction, and the urge to put off what truly matters. Small financial slip-ups are possible due to carelessness, as are impulsive purchases on things you do not really need. Do not let entertainment and distractions devour the entire day — set aside at least one hour for the task that genuinely needs to move forward. One small but honest step today is worth more than grand plans that never leave the page.

Knight of Coins



Upright: Hard work, patience, practicality, diligence, routine, craftsmanship, methodical progress, dedication, reliability.

Reversed: Stubbornness, laziness, boredom, feeling stuck in a rut, workaholism, lack of ambition, perfectionism delaying progress.

Arcana Description: The image depicts the disguised prince from Hans Christian Andersen's tale *The Swineherd*. Dressed in a humble, tattered brown cloak

and a floppy hat, he sits quietly on a wooden bench in a lush forest clearing. He is meticulously focused on crafting a magical clay pot, carefully adorning it with colorful jewels and small golden bells. On the rustic wooden table beside him rests a single golden coin bearing a four-leaf clover, a symbol of the material element he is mastering. In the background, a herd of pink pigs grazes peacefully among the trees and wildflowers. This serene, industrious scene perfectly captures the essence of the Knight of Coins: quiet dedication, humble hard work, and the meticulous patience required to create something of true value, regardless of one's current status or surroundings.

Meaning in Everyday Life Upright: In your daily life, this card signifies a period of putting your head down and getting to work. You are being called to embody the diligent energy of the Knight—focusing on your routine, taking practical steps, and paying close attention to the details of your tasks. Like the Swineherd crafting his magical pot, you must be patient; success will not come overnight, but rather through slow, methodical, and consistent effort. Embrace the grind, stick to your schedule, and trust that your unwavering dedication will yield solid, reliable results.

Reversed: When reversed, this card indicates that you are feeling deeply frustrated by the slow pace of your progress or utterly bored by a monotonous routine. You might be stuck in a rut, doing the same repetitive tasks every day without any sense of advancement. Alternatively, it warns of laziness or a stubborn refusal to adapt to new methods. You may be acting

like a perfectionist, spending so much time tweaking the tiny details of a project that you never actually finish it. You must find a way to break the stagnation and re-inject some passion into your daily grind.

In Love and Relationships Upright: In matters of romance, this card represents a steadfast, reliable, and deeply loyal partner. It signifies a relationship built on a solid foundation of trust and shared practical goals. This is not the card of grand, sweeping romantic gestures; rather, love is expressed through acts of service, showing up consistently, and putting in the daily work to make the partnership function smoothly. If single, you are taking a slow, cautious approach to dating, looking for someone who is dependable and interested in building a secure, long-term future.

Reversed: A reversed Knight of Coins in love warns of a relationship that has become painfully boring, predictable, or bogged down by routine. You or your partner might be so focused on work, chores, or financial goals that you have completely neglected the romance and emotional connection. It can also indicate a deeply stubborn partner who refuses to compromise or change their ways. If single, your unwillingness to step out of your comfort zone or break your rigid routine is actively preventing you from meeting anyone new.

In Finance Upright: Financially, this card is a strong indicator of slow, steady, and secure economic growth. It represents the value of hard work, saving diligently, and making conservative, low-risk investments. You are encouraged to be highly practical with your money, sticking to your budget and avoiding any impulsive purchases. Just as the Swineherd methodically builds his creation, you are building your wealth one coin at a time. Trust in your practical strategies and your strong work ethic to secure your financial future.

Reversed: When reversed, the card cautions against financial stagnation or missing out on lucrative opportunities because you are being entirely too conservative or fearful. You might be stubbornly holding onto an outdated business model or a dead-end job simply because it feels safe. It also warns that extreme workaholicism is burning you out without actually increasing

your wealth. Stop spinning your wheels; you may need to take a calculated risk or change your approach if you want to see your finances grow.

In Health Upright: In health, this card indicates the immense benefits of sticking to a consistent, practical wellness routine. It is a time to focus on the basics: regular exercise, a balanced diet, and steady habits. You possess the patience and discipline required to see a long-term health plan through to the end. Do not expect miraculous, overnight transformations; instead, trust that your daily, methodical efforts are slowly but surely building a strong, resilient, and healthy body.

Reversed: The reversed card suggests that you are either completely neglecting your health due to laziness, or you are stubbornly sticking to a fitness routine that clearly is not working for you anymore. You might be feeling incredibly sluggish, heavy, or unmotivated to move your body. It warns that pushing yourself too hard with an overly rigid, punishing regimen will only lead to physical burnout. You must find a middle ground—break up the monotony of your routine and find a healthier, more adaptable approach to your well-being.

Card of the Day Upright: Today is a day for diligence, routine, and getting things done. Put away your distractions, roll up your sleeves, and focus on the practical tasks in front of you. It may not be the most exciting or glamorous day, but the steady progress you make today is absolutely essential for your long-term success.

Reversed: On a reversed day, you will likely feel incredibly unmotivated, stubborn, or frustrated by how slowly things are moving. You must be extremely careful not to let boredom turn into careless mistakes or a complete refusal to fulfill your responsibilities. Avoid digging your heels in if someone suggests a new, more efficient way of doing things. It is a day to consciously push through the sluggish energy, complete your minimum requirements, and try to find a small way to break up your monotonous routine.

Queen of Coins



Upright: Nurturing, practical, providing, financial security, working mother, domestic comfort, resourcefulness, wealth, abundance.

Reversed: Smothering, financial dependence, neglecting domestic life, materialistic, work-life imbalance, worrying about provisions.

Arcana Description The image portrays the Queen from the fairy tale *Rumpelstiltskin* (the former miller's daughter) sitting peacefully in a lush, sunlit garden. Dressed in elegant, regal attire with a tall, traditional hennin headdress, she holds her precious child safely and lovingly on her lap. Together, they gaze at a single golden coin bearing a four-leaf clover. Beside her sits a wooden spinning wheel, miraculously spinning shining golden thread—a profound nod to her past struggles, her immense resourcefulness, and the practical "magic" that secured her current royal status. This scene perfectly captures the true essence of the Queen of Coins: a nurturing, deeply grounded figure who has created a secure, abundant, and comforting environment for herself and her loved ones through hard work and practical wisdom.

Meaning in Everyday Life Upright: In your daily life, this card signifies a period of domestic harmony, practical success, and nurturing energy. You are successfully managing your resources, creating a safe, comfortable space, and caring deeply for those around you. It is a time to focus on practical care—cooking a good meal, tending to your home, or simply enjoying the tangible comforts of your daily routine. You possess a wonderfully grounded energy right now, acting as a reliable anchor for your family and friends.

Reversed: When reversed, this card warns that you are struggling to balance your work and home life, feeling deeply overwhelmed by your domestic

duties or career responsibilities. You might be neglecting your own self-care while trying to provide for everyone else, leading to exhaustion. It also cautions against becoming too materialistic, where your desire for a "perfect" home or financial status overrides genuine emotional connection. You must step back, stop micromanaging your household, and find a healthier work-life balance.

In Love and Relationships Upright: In matters of romance, this card represents a stable, nurturing, and deeply supportive relationship. It signifies a partner who shows love not through grand, dramatic gestures, but through practical acts of service—ensuring you are fed, comfortable, and financially secure. If single, you are looking for a highly reliable partner who shares your desire for a cozy home and a steady future. For couples, it is a fantastic time for building a life together, renovating a home, or focusing on family planning.

Reversed: A reversed Queen of Coins in love warns of a relationship suffering from smothering behavior or a toxic focus on money and status. One partner might be trying to "buy" the other's affection, or conversely, someone is remaining in the relationship solely for financial security rather than love. It can also indicate a period where domestic chores are causing massive resentment, with one person feeling like an unpaid maid or an unappreciated provider. You must return to treating each other as equal partners, not just financial assets or caretakers.

In Finance Upright: Financially, this card is a brilliant omen of security, steady income, and resourcefulness. You have the "golden touch" right now, able to turn your practical skills and hard work into tangible wealth, much like spinning straw into gold. It is an excellent time to invest in your home, support a family business, or make practical purchases that improve your daily quality of life. Trust your sensible, grounded financial instincts, knowing that your ability to manage resources wisely is ensuring your long-term prosperity.

Reversed: When reversed, the card cautions against financial mismanagement, living beyond your means to keep up appearances, or becoming overly dependent on someone else for money. You might be experiencing a sudden fear of poverty, causing you to hoard your resources or obsess over your bank account. It warns against letting financial anxiety rob you of your daily peace. Stop buying unnecessary luxury items to fill an emotional void; sit down and create a realistic, grounded budget that brings you back to a state of security.

In Health Upright: In health, this card indicates great physical vitality rooted in good, practical habits. It is a time to focus on wholesome nourishment, home-cooked meals, and creating a safe, comforting environment for your body to thrive in. You are listening to your body's physical needs and responding with gentle, consistent care. Trust that maintaining a steady routine, prioritizing good sleep, and connecting with nature are the best medicines for your overall well-being right now.

Reversed: The reversed card suggests that you are severely neglecting your physical health due to overworking or constantly stressing over your family and finances. You might be falling into patterns of emotional eating, relying on fast food because you are too tired to cook, or completely ignoring your need for rest. It warns that your body is feeling unloved and un-nurtured. You must immediately return to the basics of self-care, treating your own body with the same maternal devotion you would offer a loved one.

Card of the Day Upright: Today is a day to focus on comfort, family, and practical matters. You should nurture yourself and others, perhaps by preparing a hearty meal, tending to your garden, or simply making your living space more inviting. Approach your tasks with a grounded, calm energy, taking pride in your ability to provide and care. By embracing the warm, resourceful spirit of the Queen of Coins, you will create a deeply satisfying, productive, and peaceful day.

Reversed: On a reversed day, you might wake up feeling completely overwhelmed by your to-do list, feeling unappreciated by your family, or

stressing out about money. You must be extremely careful not to take your frustrations out on the people around you by becoming bossy or overly critical of their domestic habits. Avoid making impulsive, expensive purchases to cheer yourself up today. It is a day to pause, drop the need for perfection, and practice radical self-care.

King of Coins



Upright: Wealth, abundance, security, successful provider, business leadership, material comfort, enjoying the good life, reliable, traditional success.

Reversed: Greed, financial instability, materialism, stubbornness, poor financial decisions, obsession with status, overindulgence, emotional disconnect.

Arcana Description The image portrays a cheerful, plump monarch highly reminiscent of the comical but wealthy King from *The Bremen Town Musicians*. He sits comfortably on an ornate golden throne, the very picture of established material success and royal indulgence. Dressed in luxurious attire—a heavy blue velvet coat, an ermine-trimmed cape, and a towering powdered wig—he radiates satisfaction. He wears multiple heavy jeweled rings, securely holding a plump velvet sack of gold in one hand while happily examining a large golden coin bearing a four-leaf clover in the other. His joyful, contented expression perfectly captures the essence of the King of Coins: a figure who has reached the pinnacle of material security, loves the finest comforts life has to offer, and takes immense pleasure in his accumulated wealth and stable domain.

Meaning in Everyday Life Upright: In your daily life, this card signifies a period of ultimate stability, practical success, and enjoying the well-earned fruits of your labor. You are in a position of authority over your own life, fully capable of providing for yourself and those around you. Like the comfortable King on his throne, it is a time to sit back, relax, and appreciate the high quality of life you have built.

Reversed: When reversed, this card warns that your love for comfort has turned into laziness, stubbornness, or toxic materialism. You might be acting like a spoiled monarch, demanding luxury while refusing to do any actual

work. It suggests an obsession with outward status and wealth that completely ignores your emotional or spiritual needs. You may also be experiencing a frustrating lack of stability, realizing that your supposedly secure "kingdom" is actually built on poor financial decisions.

In Love and Relationships Upright: In matters of romance, this card represents a highly stable, secure, and deeply committed relationship. It signifies a partner who is an excellent provider—someone reliable, hardworking, and dedicated to building a comfortable, luxurious home with you. Love is expressed through practical support, gifts, and creating a physically safe environment. If single, you are attracting people who are established in their careers and looking for a serious, long-term commitment. You want a relationship that feels like a secure, comfortable castle.

Reversed: A reversed King of Coins in love warns of a relationship that looks perfect on the outside but is emotionally bankrupt on the inside. You or your partner might be using money or gifts to buy affection, completely avoiding deep emotional intimacy. It can also indicate a highly controlling partner who uses their financial superiority to dictate the relationship, treating you more like a prized possession than an equal. You must realize that a golden cage is still a cage.

In Finance Upright: Financially, this is one of the most powerful cards in the deck. It is a brilliant omen of absolute economic success, mastery over your career, and the realization of your ultimate financial goals. You have the discipline, experience, and practical wisdom of a seasoned business leader. It encourages you to manage your empire wisely, make conservative but highly profitable investments, and enjoy the luxurious rewards of your hard work. You are a true master of the material world.

Reversed: When reversed, the card cautions against terrible financial mismanagement, extreme greed, or a catastrophic business failure caused by stubbornness. You might be refusing to adapt to a changing market because you are too attached to the "old ways" of doing things. It warns

that trying to show off your wealth or maintain an impossibly luxurious lifestyle will quickly lead to bankruptcy. Stop obsessing over your royal status, put your ego aside, and consult a modern financial advisor to save your assets.

In Health Upright: In health, this card indicates strong, robust physical vitality supported by a very comfortable lifestyle. You have the resources to afford the best medical care, high-quality food, and a relaxing environment. It encourages you to treat your body like royalty, engaging in practical, grounding wellness routines that maintain your strength. Your overall stability and lack of financial stress are acting as a powerful foundation for your excellent health.

Reversed: The reversed card suggests that severe overindulgence in the "good life" is negatively impacting your health. You might be dealing with issues related to eating too much rich food, drinking excessively, or living an entirely sedentary lifestyle on your comfortable throne. It warns that laziness and a lack of physical discipline are making you sluggish and weak. You must step down from the throne, get moving, and practice moderation before your luxurious habits cause lasting physical damage.

Card of the Day Upright: Today is a day to celebrate your successes, enjoy the comforts of your life, and act with the confident authority of a King. Focus on practical matters, manage your resources wisely, and treat yourself to something of high quality. It is a perfect time to take pride in your work and act as a reliable, generous anchor for the people who depend on you.

Reversed: On a reversed day, you might wake up feeling incredibly stubborn, lazy, or overly obsessed with money and status. You must be extremely careful not to judge others based solely on their financial standing today. Avoid making large purchases just to show off, as this superficial behavior will only highlight your internal insecurities. It is a day to practice humility, recognize that money cannot buy genuine happiness, and try to connect with the world on a deeper, non-material level.

Ace of Cups



Upright: Emotional awakening, new love, pure joy, compassion, spiritual beginning, overflowing feelings, magical connection, creative inspiration.

Reversed: Emotional blockage, repressed feelings, drained energy, unrequited love, creative block, holding back tears, emotional withdrawal.

Arcana Description: The image depicts the magical, triumphant moment of transformation from the fairy tale *The Frog Prince*. A young, handsome prince, newly freed from his curse and dressed in rich green and gold attire, stands by a stone fountain. He triumphantly raises a glowing golden goblet high into the twilight air. A brilliant swirl of magical, golden stardust erupts from the cup, wrapping around him in a warm, protective embrace. Beside him, the young princess in a beautiful blue dress and a small crown looks up at him with hands clasped in absolute awe and dawning joy. In the background, a serene rose garden and a distant castle rest beneath a crescent moon. This scene perfectly captures the pure essence of the Ace of Cups: a massive surge of divine, healing emotional energy, the breaking of a spell through love, and a beautiful, heart-opening new beginning.

Meaning in Everyday Life Upright: In your daily life, this card signifies a beautiful new emotional beginning and a period of deep, genuine joy. You are being offered a "cup" overflowing with positive energy, compassion, and creative inspiration. It is a time to open your heart to the world, embrace new friendships, and let your intuition guide you. Like the prince finally breaking his curse, you are experiencing a profound emotional release and a renewed zest for life. Accept this divine gift of happiness and let it spill over into everything you do.

Reversed: When reversed, this card warns that your emotional cup is either completely empty or painfully blocked. You might be suppressing your true feelings, holding onto past hurts, or feeling entirely disconnected from the people around you. It suggests a period of feeling emotionally drained, perhaps because you have been pouring all your energy into others without taking time to refill your own cup.

In Love and Relationships Upright: In matters of romance, this is arguably the most beautiful card in the deck. It represents the sudden, magical spark of new love or a profound deepening of an existing connection. If you are single, an incredibly romantic, emotionally fulfilling relationship is on the horizon—someone who will make your heart overflow with joy. For couples, it signifies a period of forgiveness, renewed passion, and falling in love all over again. It is a time of pure, unconditional love and absolute emotional transparency.

Reversed: A reversed Ace of Cups in love warns of unrequited feelings, sudden emotional withdrawal, or a deep disappointment in a relationship. You or your partner might be putting up walls, afraid to be truly vulnerable because of past heartbreak. It can also indicate that a new romance is quickly losing its magical spark, leaving you feeling empty rather than fulfilled.

In Finance Upright: Financially and professionally, this card indicates finding a job or starting a project that deeply fulfills you on an emotional and creative level, rather than just paying the bills. You are inspired, passionate, and pouring your heart into your work. It suggests that following your creative intuition and building positive, compassionate relationships with your colleagues will lead to wonderful new opportunities.

Reversed: When reversed, the card cautions that you are feeling completely uninspired, bored, or emotionally drained by your current career path. You might be working a job solely for the money, leaving you feeling empty and disconnected from your true passions. It also warns against letting your emotions cloud your professional judgment, or experiencing a severe

creative block that halts your progress. You need to find a way to re-inject meaning into your work or start looking for a path that genuinely sparks your joy.

In Health Upright: In health, this card indicates a period of excellent emotional and spiritual well-being that positively impacts your physical body. It represents a surge of healing energy, inner peace, and the successful release of toxic stress. If you have been unwell, it promises a comforting, holistic recovery. It is a perfect time to engage in practices that nourish your soul, such as meditation, spending time near water, or simply allowing yourself to feel deep gratitude.

Reversed: The reversed card suggests that repressed emotions, unexpressed grief, or chronic stress are severely manifesting as physical symptoms. Your body is holding onto emotional toxicity that desperately needs to be released. You might be experiencing mysterious fatigue or digestive issues simply because you are refusing to process your feelings. You must prioritize your mental health, seek out a therapist or a trusted confidant, and allow yourself to finally cry or express the emotions you have bottled up.

Card of the Day Upright: Today is a day of radiant joy, open-heartedness, and beautiful new beginnings. You will likely feel a strong surge of creative inspiration or experience a deeply touching moment of connection with someone you care about. Approach the day with compassion and a willingness to share your positive energy.

Reversed: On a reversed day, you might wake up feeling emotionally sensitive, easily hurt, or completely drained of your usual warmth. You must be extremely careful not to isolate yourself entirely or snap at others because you are feeling overwhelmed. Avoid forcing yourself to be overly social today if your heart isn't in it. It is a day to protect your energy, practice gentle self-compassion, and focus entirely on refilling your own emotional cup in quiet solitude.

Two of Cups



Upright: Mutual attraction, true love, partnership, soulmate, harmony, marriage, deep connection, mutual respect, perfect union.

Reversed: Breakup, imbalance, unrequited love, disharmony, lack of trust, communication breakdown, falling out, unequal partnership.

Arcana Description: The image portrays the romantic, triumphant finale of the classic fairy tale *Beauty and the Beast*. The handsome prince, finally freed from his beastly curse by the power of true love, stands beside his beautiful bride at a lavish wedding banquet inside a grand stone castle. Dressed in elegant, matching white and gold attire, they gaze deeply and softly into each other's eyes, raising two golden goblets in a loving, mutual toast. The table before them is strewn with delicate rose petals—a nod to the magical flower that brought them together—and the stone arches above are adorned with lush pink and white roses. This beautiful scene perfectly captures the pure essence of the Two of Cups: the perfect union of two souls, mutual respect, and a harmonious partnership built on profound understanding and transformed hearts.

Meaning in Everyday Life Upright: In your daily life, this card signifies a period of beautiful harmony, mutual understanding, and finding your "tribe." You might meet a kindred spirit today, form a wonderful new friendship, or successfully collaborate with a colleague who perfectly complements your skills. It is a time when communication flows effortlessly and you feel deeply understood by those around you. Embrace the power of connection and cooperation; two heads (and hearts) are absolutely better than one right now.

Reversed: When reversed, this card warns of sudden misunderstandings, arguments, or a breakdown in communication with someone close to you. A

friendship or alliance may be suffering from a severe lack of trust or an imbalance of give-and-take. You might feel like you and a friend or colleague are suddenly speaking completely different languages. It is a time to pause, swallow your pride, and actively try to see the situation from the other person's perspective before the connection is broken entirely.

In Love and Relationships Upright: In matters of romance, this is the ultimate card of true love and soulmate connections. It represents a deeply balanced, reciprocal relationship where both partners love and respect each other equally. Like Beauty and her Prince, you have seen past each other's "flaws" and discovered a profound, transformative bond. If you are single, this card strongly indicates that a highly significant, mutual, and loving romance is entering your life. For couples, it signifies an engagement, a marriage, or a beautiful reaffirmation of your commitment to one another.

Reversed: A reversed Two of Cups in love warns of a painful breakup, unrequited feelings, or a relationship that has lost its fundamental harmony. You and your partner might be clashing constantly, unable to find common ground, or experiencing a severe loss of mutual respect. It can also indicate an unequal dynamic where one person is deeply in love while the other is pulling away. If single, you might be pursuing someone who simply does not return your feelings. You must honestly evaluate if this connection can be saved or if it is time to walk away.

In Finance Upright: Financially and professionally, this card is a brilliant omen for successful business partnerships, fair contracts, and mutually beneficial agreements. You are likely to find a colleague or business partner whose skills perfectly match your own, creating a highly profitable and harmonious team. It is an excellent time to sign a contract, merge businesses, or negotiate a deal where everyone walks away happy. Trust in the power of collaboration to grow your wealth.

Reversed: When reversed, the card cautions against entering into any new business partnerships or signing contracts right now. There is a high likelihood of hidden agendas, broken promises, or severe disagreements

over money. A current professional alliance might be falling apart due to a lack of trust or unequal sharing of the workload. Protect your own financial interests, read the fine print carefully, and avoid merging your resources with someone who does not share your fundamental values.

In Health Upright: In health, this card indicates that love, emotional support, and positive relationships are acting as powerful medicine for your body. It is a time of finding deep balance and harmony between your physical and emotional well-being. If you are dealing with a health issue, it suggests that partnering with a caring, attentive doctor or having the loving support of a partner will immensely speed up your recovery. Your overall vitality is thriving thanks to the positive connections in your life.

Reversed: The reversed card suggests that emotional disharmony, heartbreak, or severe relationship stress are taking a serious toll on your physical health. The pain of a breakup or a toxic friendship might be manifesting as tension, fatigue, or a weakened immune system. It warns against trying to heal completely on your own while shutting others out. You must address the emotional imbalance in your life and perhaps seek out a supportive therapist to help you restore harmony to your mind and body.

Card of the Day Upright: Today is a day for beautiful connections, heartfelt conversations, and mutual cooperation. You should actively reach out to the people you love, express your appreciation, and enjoy the harmony of your relationships. Whether it is a romantic date, a productive meeting with a business partner, or a deep chat with a best friend, your interactions will be incredibly fulfilling and supportive.

Reversed: On a reversed day, you might experience frustrating miscommunications, petty arguments, or a feeling of being disconnected from your loved ones. You must be extremely careful not to project your own insecurities onto your partner or friends today. Avoid having major relationship talks or signing collaborative agreements, as the energy is highly discordant. It is a day to practice immense patience, avoid jumping to conclusions, and focus on loving yourself until external harmony is restored.

Three of Cups



Upright: Celebration, friendship, community, joyous gatherings, socializing, creative collaboration, shared happiness, party, reunion.

Reversed: Overindulgence, gossip, feeling left out, isolation, canceled plans, superficial friendships, third-party interference, social exhaustion.

Arcana Description: The image depicts the whimsical and vibrant "Mad Tea Party" from *Alice in Wonderland*. Alice, the eccentric Mad Hatter, and the wide-eyed March Hare are gathered around a table lavishly spread with frosted cakes, pastries, and a steaming teapot. Three glowing golden goblets sit prominently among the sweet treats. The atmosphere is festive, quirky, and filled with lively (if nonsensical) conversation under a beautiful twilight sky. This scene perfectly captures the core essence of the Three of Cups: joyous gatherings, the strong bonds of friendship, celebrating with your community, and the simple, uplifting pleasure of sharing food, laughter, and time with kindred spirits.

Meaning in Everyday Life Upright: In your daily life, this card signifies a period of joyful socializing and celebration. It is a time to step away from your work and actively connect with your "tribe." You are being encouraged to embrace the spirit of the Mad Tea Party—gather your friends, host a dinner, or simply enjoy the company of people who uplift you. It represents the profound emotional fulfillment that comes from being part of a loving, supportive community. Celebrate your recent wins, no matter how small, with the people who cheer you on.

Reversed: When reversed, this card warns that the "party" has gone too far. You might be suffering from severe social burnout or engaging in extreme overindulgence in food, drink, or partying to escape your problems.

Alternatively, it can indicate feeling like an outsider, entirely excluded from a friend group, or realizing that the people around you are superficial fair-weather friends. It cautions against participating in toxic gossip that could ruin the harmony of your social circle. Step back and reevaluate who truly deserves a seat at your table.

In Love and Relationships Upright: In matters of romance, this card is a beautiful indicator of joyful milestones, such as an engagement party, a wedding, or a fun-loving anniversary. It signifies a relationship that is not only romantic but also deeply rooted in genuine friendship. For couples, it suggests a great time to socialize together and successfully integrate your partner into your friend group. If single, you are highly likely to meet someone special through your friends, at a party, or during a social event.

Reversed: A reversed Three of Cups in love warns of destructive third-party interference. Your relationship might be suffering because you or your partner are allowing friends or family members to have too much influence over your private matters. It can also indicate a connection that is solely based on partying and having fun, lacking any real emotional depth when things get serious. If single, it warns against dating within your immediate friend group right now, as it will likely lead to messy drama and broken friendships.

In Finance Upright: Financially and professionally, this card is an excellent omen for successful team projects, highly productive networking, and workplace celebrations. Your ability to collaborate harmoniously with your colleagues is leading to tangible success. It is a fantastic time to launch a creative group project, plan a corporate event, or celebrate hitting a major financial goal with your business partners. Trust that pooling your creative resources with others will lead to a prosperous outcome for everyone involved.

Reversed: When reversed, the card cautions against a collaborative project failing due to workplace gossip, a lack of teamwork, or team members who are more interested in socializing than actually doing the work. You might

be overspending heavily on social events, dinners, or trying to "keep up appearances" with wealthy friends, draining your bank account in the process. It warns against mixing business with pleasure too recklessly; keep your professional relationships strictly professional right now.

In Health Upright: In health, this card highlights the incredible healing power of a supportive community. Your mental and physical well-being is deeply connected to your social life right now. Joining a fitness class, participating in a support group, or simply laughing with good friends will act as powerful medicine for your body and soul. It suggests a time of vibrant health and the successful, joyful culmination of a healing journey worth celebrating.

Reversed: The reversed card is a strong warning against the physical toll of overindulgence. You might be partying too hard, eating too much "cake," or drinking excessively, leaving your body exhausted and severely out of balance. It can also indicate that social anxiety or the stress of maintaining toxic friendships is manifesting as physical fatigue or illness. You must immediately pull back from the social scene, practice moderation, and give your body the quiet rest it desperately needs.

Card of the Day Upright: Today is a day to let your hair down, socialize, and celebrate life. Reach out to your best friends, plan a fun get-together, and allow yourself to simply enjoy the moment. Share your happiness with others and bask in the warm glow of community support. By embracing the joyous, collaborative energy of the Three of Cups, you will end the day feeling deeply connected and emotionally recharged.

Reversed: On a reversed day, you might feel socially exhausted, excluded, or tempted to overindulge in bad habits. You must be extremely careful not to get dragged into petty drama or office gossip today. Avoid forcing yourself to attend social events if you are feeling completely drained. It is a day to cancel your plans without guilt, stay home, and practice strict moderation and self-care.

Four of Cups



Upright: Apathy, boredom, discontent, missed opportunities, feeling uninspired, rejecting offers, emotional withdrawal, taking things for granted, contemplation.

Reversed: Sudden awareness, accepting help, renewed enthusiasm, waking up from a slump, seizing an opportunity, ending emotional stagnation, finding a new purpose.

Arcana Description: The image portrays the gloomy protagonist from the fairy tale *Princess Nesmeyana* (The Princess Who Never Smiled). She sits on an ornate, carved wooden throne in a luxurious palace, dressed in a rich blue velvet gown with heavy gold embroidery and pearls woven into her hair. Her expression is one of profound apathy and stubborn boredom; she rests her chin on her hand, deeply frowning and looking away. A worried courtier gently offers her a gleaming golden goblet on a silver tray, but she dismissively raises her hand to reject it. Below her, a jester tries in vain to entertain her, while a maid weeps in distress at her perpetual unhappiness. On the floor before the throne sit three more golden goblets, completely ignored. This scene perfectly encapsulates the core essence of the Four of Cups: emotional withdrawal, a stubborn refusal to see the gifts being offered to you, and a deep sense of discontent despite being surrounded by wealth and people who care.

Meaning in Everyday Life Upright: In your daily life, this card signifies a period of feeling stuck in a rut, uninspired, and generally apathetic. You might be suffering from "the grass is greener" syndrome, completely dissatisfied with your current situation but unwilling to do anything about it. Like Princess Nesmeyana, you are actively rejecting kind gestures, new ideas, or offers of help because you are too focused on your own internal gloom. It is a gentle warning to open your eyes; there is a "cup" being

offered to you right now, but you will miss it if you keep stubbornly looking the other way.

Reversed: When reversed, this card indicates that you are finally snapping out of your emotional slump. The period of stagnation and boredom is ending. You are suddenly realizing the value of what is right in front of you and are ready to actively accept the help or opportunities you previously ignored. It signifies a renewed zest for life, a sudden burst of motivation, and the conscious decision to stop throwing a pity party and start participating in the world again.

In Love and Relationships Upright: In matters of romance, this card represents taking a relationship for granted or feeling deeply bored with your partner. You might be focusing entirely on your partner's flaws or comparing your connection to an unrealistic fairy-tale ideal, making yourself miserable in the process. If single, it suggests that you are rejecting perfectly good potential partners because no one lives up to your impossible standards, or you are so focused on past heartbreak.

Reversed: A reversed Four of Cups in love indicates that you are finally letting go of your unrealistic expectations or emotional baggage. If single, you are opening your heart and actively deciding to give someone a genuine chance, rather than dismissing them out of hand. For couples, it signifies the end of a stagnant, disconnected period. You are waking up, realizing how lucky you are to have your partner, and actively working to inject passion and gratitude back into the relationship.

In Finance Upright: Financially and professionally, this card indicates a severe lack of motivation, career boredom, or feeling unfulfilled by your work. You are going through the motions without any passion. It also serves as a strong warning that your pessimistic attitude is causing you to completely overlook a lucrative opportunity or a helpful business connection. You are so focused on what you *don't* have that you are rejecting the resources currently being offered to you. Stop sulking and look at the options on the table.

Reversed: When reversed, the card suggests a sudden breakthrough in your career or financial mindset. You are shaking off the professional lethargy and finding a new angle or a fresh source of inspiration. An opportunity you previously dismissed now looks highly promising, and you are ready to seize it. It is an excellent time to accept a new project, take advice from a mentor, or actively pursue a financial goal with renewed, positive energy.

In Health Upright: In health, this card indicates that lethargy, mild depression, or a general lack of motivation is negatively impacting your physical well-being. You might be feeling too emotionally drained to exercise, eat well, or stick to your wellness routines. It warns against ignoring medical advice or stubbornly refusing treatments simply because you feel pessimistic about the outcome.

Reversed: The reversed card suggests that you are finally finding the motivation to get off the "throne" and move your body. The heavy, sluggish energy is lifting, and you are ready to embrace a more proactive approach to your health. You are open to trying a new fitness routine, listening to a doctor's advice, or exploring alternative therapies that you previously rejected.

Card of the Day Upright: Today, you might wake up feeling moody, unmotivated, or generally dissatisfied with your routine. You will likely feel a strong urge to withdraw and reject any invitations to socialize or collaborate. While it is okay to need some quiet time, be extremely careful not to push away someone who is genuinely trying to help or offer you something valuable.

Reversed: On a reversed day, a sudden wave of clarity will wash over you, breaking a period of boredom or stagnation. You will finally feel ready to tackle a project you have been avoiding or accept an invitation you previously declined. It is a day of awakening and renewed enthusiasm. Say "yes" to the things that cross your path today, as your shift in perspective will lead to a highly positive and productive outcome.

Five of Cups



Upright: Grief, loss, regret, heartbreak, mourning, unrequited love, focusing on the negative, emotional disappointment, feeling abandoned.

Reversed: Acceptance, moving on, healing, forgiveness, finding peace, realizing what is left, recovering from heartbreak, emotional resilience.

Arcana Description: The image portrays the tragic climax of Hans Christian Andersen's *The Little Mermaid*. A heartbroken mermaid sits on a cold, rocky shore, wrapped in a tattered, wet cloak, weeping bitterly into her hands. At her tail, three golden goblets lie overturned in the shallows, spilling a dark, wine-like liquid onto the stones—a poignant symbol of her profound loss, shattered dreams, and the heavy price she paid for unrequited love. In the stormy background, a wrecked ship sinks beneath the waves, representing the destruction of her romantic hopes. However, perched securely on the rocks just behind her are two upright golden cups, completely ignored in her blinding grief. These represent the love of her family and the immortal soul she can still attain. This scene perfectly captures the essence of the Five of Cups: a period of overwhelming sorrow where one is so focused on what has been lost that they cannot see the love and hope that still remain.

Meaning in Everyday Life Upright: In your daily life, this card signifies a period of deep sadness, regret, or disappointment. You might be mourning a missed opportunity or dwelling on a past mistake. Like the Little Mermaid weeping over her spilled cups, you are entirely focused on what went wrong and what you have lost. It is completely valid and necessary to process your grief, but this card serves as a gentle warning: do not let your sorrow blind you to the blessings you still have. Turn around; there are two full cups waiting for you when you are ready to see them.

Reversed: When reversed, this card indicates that the darkest part of your grieving process is coming to an end. You are finally wiping your tears, accepting the past, and beginning to heal. You realize that while you have suffered a significant loss, it is not the end of your story. It signifies a period of forgiveness—either forgiving yourself for a mistake or forgiving someone who hurt you. You are turning your attention toward the two upright cups and finding the strength to rebuild.

In Love and Relationships Upright: In matters of romance, this is the card of heartbreak, breakups, and painful unrequited love. You may feel like you sacrificed everything for someone—much like the mermaid giving up her voice—only to be rejected or left behind. It signifies a time of deep mourning for a relationship that did not work out as you hoped. You are obsessing over the "three spilled cups" of your past romance. You must allow yourself to cry and grieve, but remember that this rejection does not define your worth or your future capacity for love.

Reversed: A reversed Five of Cups in love is a beautiful sign of emotional recovery. You are finally getting over an ex-partner or releasing the pain of past romantic disappointments. You are letting go of the emotional baggage that has been weighing you down and are opening your heart to new possibilities. If you are in a relationship that went through a rough patch, it indicates forgiveness, putting past grievances to rest, and choosing to move forward together.

In Finance Upright: Financially, this card points to a significant loss, a failed investment, or deep regret over a financial decision. You might be mourning the loss of a job, a home, or a business venture. The setback is real and painful, leaving you feeling destitute. However, the card urges you not to wallow in a "poverty mindset." Yes, you have lost some resources (the three cups), but you still have your skills, experience, and some remaining assets (the two upright cups). Focus on what you can salvage rather than crying over spilled milk.

Reversed: When reversed, the card indicates financial healing. You are cutting your losses, accepting the reality of your economic situation, and making a practical plan to recover. You might be finding a new source of income or finally paying off a debt that has been causing you immense stress. The regret over past financial mistakes is fading, replaced by a grounded, resilient determination to rebuild your wealth.

In Health Upright: In health, this card strongly indicates that emotional sorrow, depression, or unexpressed grief is taking a severe toll on your physical body. You might be feeling incredibly lethargic, struggling to get out of bed, or experiencing weakened immunity due to chronic emotional pain. It is a reminder that mental and emotional health are deeply intertwined with physical well-being. Do not ignore your depression; seek out a therapist or a support group to help you process your heavy emotions.

Reversed: The reversed card suggests that you are emerging from a period of deep depression or emotional exhaustion. The heavy cloud of grief is lifting, and your physical vitality is slowly beginning to return. You are actively choosing to heal, perhaps by letting go of toxic habits you used to cope with your pain. It is a time of renewed hope and a commitment to nurturing both your body and your spirit back to health.

Card of the Day Upright: Today might be a difficult, emotionally heavy day where past regrets or current disappointments weigh heavily on your mind. You may feel a strong urge to cry or isolate yourself. Allow yourself to feel these emotions without judgment; repressing them will only make them stronger. However, make a conscious effort at the end of the day to identify at least one good thing you still have in your life.

Reversed: On a reversed day, you will experience a profound sense of emotional release. A burden you have been carrying for a long time is finally lifting. You might have an epiphany that allows you to forgive someone or let go of a painful memory. Use this renewed, lighter energy to focus on the present moment and the people who truly support you. The storm has passed, and the healing has begun.

Six of Cups



Upright: Nostalgia, childhood memories, innocence, joy, reunion, past influences, simple pleasures, family, safe haven, unconditional love.

Reversed: Clinging to the past, childhood trauma, refusing to grow up, leaving home, moving forward, unrealistic nostalgia, outgrowing old friends.

Arcana Description: The image portrays a heartwarming, idyllic scene of royal childhood, evoking the early, peaceful years of *Sleeping Beauty* (Briar Rose) before the curse took hold. In a lush, blooming rose garden framed by elegant stone arches, a joyful young princess in a beautiful blue dress holds a fluffy white rabbit. Her loving father, the King, smiles warmly as he gently offers her a gleaming golden goblet. Beside them, the Queen sits peacefully in a carved wooden chair, embroidering a rose pattern. Six golden goblets are scattered naturally around this safe haven: one held by the King, two resting on an ornate side table, and three sitting in the soft grass. This serene scene perfectly captures the pure essence of the Six of Cups: innocent joy, the profound safety of childhood, unconditional familial love, and sweet, nostalgic memories.

Meaning in Everyday Life Upright: In your daily life, this card signifies a period of beautiful nostalgia and reconnecting with your roots. You might cross paths with an old friend from your youth, revisit a place you loved as a child, or simply find profound joy in simple, playful activities. It is a time to let your "inner child" out to play, surrounded by people who make you feel completely safe and unconditionally loved. Embrace this warm, comforting energy and allow yourself to remember the good times that shaped who you are today.

Reversed: When reversed, this card warns that you are spending entirely too much time looking in the rearview mirror. You might be viewing your past through rose-tinted glasses, clinging to a nostalgic ideal that prevents you from living in the present. Alternatively, it can indicate that old childhood traumas or outdated coping mechanisms are negatively impacting your adult life. It is time to gracefully leave the "safe garden" of the past, stop wishing things were the way they used to be, and step confidently into your current reality.

In Love and Relationships Upright: In matters of romance, this card represents a sweet, innocent, and deeply familiar connection. It can signify reconnecting with a childhood sweetheart or a past love where the foundational friendship remains strong. For couples, it is a wonderful time to reminisce about the early days of your relationship, look at old photos, and bring a sense of playful innocence back into your bond. You feel completely safe, nurtured, and at home with your partner.

Reversed: A reversed Six of Cups in love warns that you are clinging to an ex-partner or holding a current partner to the unrealistic standards of a past relationship. You might be stuck in a dynamic that feels immature, where one person refuses to take on adult responsibilities. It can also signify the bittersweet realization that you have simply outgrown a long-term relationship or friendship. You must release the ghosts of your romantic past if you want to build a mature, fulfilling future.

In Finance Upright: Financially and professionally, this card can indicate receiving a monetary gift from your parents, inheriting a family business, or returning to a career path you loved when you were younger. It is a highly positive omen for businesses related to children, education, or nostalgia (such as antique dealing). It suggests a workplace environment that feels like a supportive family, where cooperation is favored over cutthroat competition.

Reversed: When reversed, the card cautions against remaining financially dependent on your family or refusing to take adult economic responsibility.

You might be staying in a comfortable but severely underpaying job simply because it feels safe and familiar. It warns that relying on "the way we have always done things" will lead to financial stagnation. You must step out of your comfort zone, cut the financial umbilical cord, and build your own independent wealth.

In Health Upright: In health, this card indicates a return to simple, foundational wellness routines. Sometimes, the best medicine is exactly what you needed as a child: a comforting bowl of soup, plenty of rest, and time spent playing outside. It suggests that surrounding yourself with supportive family members or indulging in comforting, nostalgic activities will greatly accelerate your physical and emotional healing. Focus on soothing your nervous system and feeling safe.

Reversed: The reversed card suggests that psychological baggage from your childhood is severely manifesting as physical stress or illness in the present. You might be struggling with outdated, unhealthy coping mechanisms (like emotional eating) that you developed years ago. It warns against ignoring adult health responsibilities, such as skipping necessary medical check-ups out of a childish fear. You must take a mature, proactive approach to your well-being and seek professional help to release past traumas.

Card of the Day Upright: Today is a day for sweet memories, playful joy, and reconnecting with your past. Reach out to an old friend, flip through a photo album, or engage in a hobby you loved as a child. Allow yourself to feel safe, nurtured, and open-hearted. By embracing the innocent, nostalgic energy of the Six of Cups, you will find comfort and a renewed sense of simple happiness.

Reversed: On a reversed day, you might find yourself obsessing over a past mistake or longing for a time that is long gone. You must be extremely careful not to let nostalgia trap you in a state of melancholy today. Avoid comparing your current life to an idealized version of your youth. It is a day to practice mindfulness, ground yourself firmly in the present moment, and recognize the adult power you hold right now.

Seven of Cups



Upright: Choices, illusions, wishful thinking, fantasy, overwhelming options, temptation, daydreaming, needing to focus, unrealistic expectations.

Reversed: Clarity, making a choice, breaking illusions, reality check, decisiveness, avoiding a trap, feeling overwhelmed by options.

Arcana Description: The image depicts the desperate miller's daughter from the fairy tale *Rumpelstiltskin*, sitting in a dimly lit dungeon filled with straw. Before her stands the magical, mischievous imp, conjuring a dazzling arc of seven glowing golden cups in the air. Each cup holds a tempting vision or a potential consequence: a pile of spun gold thread, a royal crown, a diamond ring, a baby in a crib (the ultimate, hidden price), shackles and keys (imprisonment or freedom), a laurel wreath (glory), and a warm hearth (comfort). She looks on in absolute awe and bewilderment. This scene perfectly encapsulates the core essence of the Seven of Cups: being faced with a dizzying array of choices, magical illusions, and tempting offers, some of which carry steep, hidden consequences.

Meaning in Everyday Life Upright: In your daily life, this card signifies a period where you are faced with many choices, options, or paths, but not all of them are grounded in reality. You might be daydreaming, suffering from "shiny object syndrome," or being tempted by offers that seem too good to be true. Like the miller's daughter mesmerized by the glowing cups, you must be incredibly careful about what you agree to. You need to evaluate your options logically, look for the hidden costs, and avoid getting lost in pure fantasy.

Reversed: When reversed, this card indicates that the fog of illusion is finally lifting. You are seeing things clearly and are ready to make a definitive,

grounded choice. You are waking up from a daydream and taking practical steps instead of just wishing for magic to solve your problems. Alternatively, it can mean you are feeling completely paralyzed by having too many choices and desperately need to simplify your life to move forward.

In Love and Relationships Upright: In matters of romance, this card warns that you might be wearing rose-colored glasses or idealizing a partner to an unrealistic degree. You could have multiple romantic prospects right now, making it difficult to choose, or you might be falling in love with the *idea* of a person rather than who they actually are. Beware of getting swept up in a fantasy. You must make sure you know exactly what you are getting into before making a serious, binding promise.

Reversed: A reversed Seven of Cups in love indicates that a period of romantic confusion is ending. You are stripping away the fantasy and seeing your relationship (or a potential partner) for exactly what it is. If you were hesitating between different people, you are now ready to make a firm, clear decision. It is a time for absolute honesty and a harsh but necessary reality check.

In Finance Upright: Financially and professionally, this card indicates that you have many ideas, side-hustles, or investment opportunities floating around your head. However, some of these might be "fool's gold" or come with dangerous strings attached (like the imp demanding your firstborn). You must do thorough, boring research before signing any contracts. It is a stark warning against falling for get-rich-quick schemes or relying on magical thinking to pay your bills.

Reversed: When reversed, the card suggests that you are abandoning unrealistic fantasies of sudden wealth and creating a solid, realistic financial plan. You are finally reading the fine print, avoiding economic traps, and focusing on one viable career path rather than scattering your energy across a dozen impossible daydreams.

In Health Upright: In health, this card suggests you might be overwhelmed by too many health trends, fad diets, or conflicting medical advice. You are looking for a magical cure or a quick fix instead of doing the practical, consistent work required to stay healthy. It warns against jumping from one wellness illusion to another. You must stop daydreaming about perfect health and focus on one realistic, sustainable routine.

Reversed: The reversed card indicates that you are getting profound clarity on a health issue. You are leaving behind the confusing array of internet advice and committing to a grounded, realistic wellness plan, perhaps guided by a single trusted professional. You are finally ready to face reality and take practical steps toward healing.

Card of the Day Upright: Today, you will likely be presented with several options or find your mind wandering into deep daydreams. Enjoy the inspiration and the imagination, but do not make any major, binding decisions today. Your judgment is currently clouded by wishful thinking. Not everything that glitters is gold; take a step back and examine the hidden costs before you commit to anything.

Reversed: On a reversed day, a confusing situation will finally make perfect sense. The illusions will shatter, allowing you to choose a definitive, practical path forward. You might have to make a tough choice, but you will do so with clear eyes and a grounded mind. Trust reality over fantasy today, and firmly reject any offers that seem manipulative or unclear.

Eight of Cups



Upright: Walking away, leaving behind, letting go, searching for deeper meaning, abandonment, withdrawal, moving on, knowing when to leave, seeking truth.

Reversed: Fear of moving on, stagnation, staying in a bad situation, returning to the past, fear of the unknown, lack of closure, clinging to what is familiar.

Arcana Description: The image portrays the dramatic, fateful moment from the fairy tale *Cinderella* as the clock strikes midnight. Cinderella is fleeing down the grand, red-carpeted stone stairs of the royal castle, which glows warmly in the starry night sky behind her. Dressed in her magnificent, flowing pale-lavender gown, she looks back over her shoulder with a heartbreaking mix of longing, regret, and urgent necessity. On the stairs, she has left behind a single, glittering glass slipper. Eight golden goblets are scattered along the steps, marking the path of her retreat toward her waiting carriage. This poignant scene perfectly captures the core essence of the Eight of Cups: the painful but absolutely necessary act of walking away from a beautiful, glittering situation because you know, deep down, that its time has passed and you must seek a more authentic path in the unknown darkness.

Meaning in Everyday Life Upright: In your daily life, this card signifies a period of transition where you are consciously choosing to walk away from a situation that no longer serves you. Something in your life—a project, a social circle, or a habit—may look wonderful on the outside (like a royal ball), but it is no longer fulfilling your deeper emotional needs. Like Cinderella fleeing at midnight, you realize that the magic has run its course and it is time to leave before the illusion shatters. It takes immense courage to walk away into the unknown, but it is necessary for your spiritual growth.

Reversed: When reversed, this card warns that you are staying at the "ball" entirely too long. You are paralyzed by the fear of moving on, choosing to remain in a stagnant, unfulfilling, or even toxic situation simply because it feels familiar. You might be terrified of returning to your "ashes" or facing the unknown. It suggests a lack of closure; you may be physically gone, but emotionally you keep running back up the stairs. You must find the courage to finally cut the cord.

In Love and Relationships Upright: In matters of romance, this is the difficult card of voluntary departure. It signifies realizing that a relationship, despite its good moments, is fundamentally unfulfilling or has reached a dead end. You are making the painful choice to walk away, leaving behind the "cups" of shared memories, because you know your soul needs something deeper. If single, it suggests you are finally abandoning a hopeless crush or walking away from the dating scene for a while to focus on finding your own inner peace and authentic self.

Reversed: A reversed Eight of Cups in love warns of clinging desperately to a relationship that ended a long time ago. You might be staying with a partner who makes you miserable out of a profound fear of being alone. It can also indicate someone who constantly leaves and returns, unable to make a clean break. You are terrified to step out into the night, but staying on the stairs is only prolonging your emotional suffering. You must accept that it is time to move on.

In Finance Upright: Financially and professionally, this card indicates leaving a secure but deeply unfulfilling job, or walking away from a business venture that is no longer aligning with your values. You might be abandoning a project that you poured a lot of time and resources into because you realize the ultimate payoff isn't worth the emotional toll. It is a time of prioritizing your mental health and life purpose over a simple paycheck. You are leaving the gold behind to seek true professional calling.

Reversed: When reversed, the card cautions against staying in a soul-crushing job or holding onto a bad investment because you are victim to the

"sunk cost fallacy." You are refusing to cut your losses, terrified of starting over. It warns that settling for financial mediocrity out of fear will eventually lead to massive burnout. Do not let the fear of the unknown keep you trapped in a professional environment that drains your spirit.

In Health Upright: In health, this card suggests a necessary withdrawal to focus on your well-being. It is time to walk away from toxic environments, stressful obligations, or bad habits that are draining your physical and emotional energy. You are embarking on a deeper, perhaps more holistic or spiritual journey toward healing. You recognize that superficial fixes are no longer working, and you must journey inward to find the root cause of your fatigue or illness.

Reversed: The reversed card suggests that you are deeply aware a lifestyle choice is harming your health, but you completely lack the willpower to walk away from it. You might be clinging to comfortable vices or refusing to leave a stressful living situation that is making you sick. You must stop ignoring your body's urgent signals; true healing cannot begin until you have the courage to leave the source of your illness behind.

Card of the Day Upright: Today is a day for deep reflection and making tough choices. You may feel a strong, intuitive pull to distance yourself from a certain situation, person, or task that feels draining. Trust that instinct. It is okay to quietly excuse yourself and walk away from things that do not bring you genuine peace. By leaving behind what no longer serves you, you make space for more authentic, fulfilling experiences to enter your life.

Reversed: On a reversed day, you might feel incredibly stuck, apathetic, or fearful of the future. You may know exactly what you need to do, but you are finding every excuse to delay the inevitable departure. Avoid making permanent decisions today if you are feeling paralyzed by fear. Instead, spend time exploring *why* you are so afraid to leave. Take a small, gentle step toward the exit rather than forcing a dramatic escape.

Nine of Cups



Upright: Wishes fulfilled, satisfaction, contentment, emotional fulfillment, enjoying life's pleasures, happiness, treating yourself, gratitude, the "Wish Card".

Reversed: Overindulgence, greed, dissatisfaction, unmet expectations, superficial happiness, gluttony, taking things for granted, wishing for the wrong things.

Arcana Description The image portrays the delightful climax of the fairy tale *The Wishing-Table*. A cheerful young boy sits at a rustic wooden table in a cozy, bustling tavern. Before him is a miraculous, mouth-watering feast that has magically appeared: a large roasted turkey, fresh pies, bread, and colorful fruit. He is happily taking a bite out of a turkey leg while holding a crisp red apple, his face beaming with pure delight. Above him, a magical plume of smoke rises from the feast, forming a protective, glowing arch of nine golden goblets. This scene perfectly captures the core essence of the Nine of Cups, traditionally known in Tarot as the "Wish Card": absolute emotional and physical satisfaction, happily indulging in life's pleasures, and the pure, unadulterated joy of having your deepest desires suddenly and magically fulfilled.

Meaning in Everyday Life Upright: In your daily life, this card signifies a period of ultimate contentment and happiness. Your wishes are finally coming true. You have worked hard, and now it is time to sit at your own "wishing table," feast on your successes, and treat yourself to the things you enjoy. You are feeling confident, emotionally fulfilled, and deeply grateful for the abundance around you. It is a time to celebrate your personal victories, be a little bit proud of your achievements, and bask in the warm glow of satisfaction.

Reversed: When reversed, this card warns that your desire for pleasure has crossed the line into gluttony or greed. You might be severely overindulging in food, drink, or shopping to fill an emotional void. Alternatively, it can indicate a deep sense of dissatisfaction—you got exactly what you wished for, but it did not bring you the happiness you expected. It cautions against becoming too smug or arrogant about your success, reminding you that superficial pleasures will never replace genuine inner peace.

In Love and Relationships Upright: In matters of romance, this card indicates that you are finding exactly what you have been wishing for. If single, you are feeling completely happy and secure in your own skin, which makes you incredibly attractive to potential partners; you don't *need* a relationship to be happy, which is exactly why one might appear. For couples, it signifies a period of deep emotional and physical satisfaction, enjoying each other's company, and experiencing a renewed "honeymoon phase." Your relationship is a source of immense joy and comfort.

Reversed: A reversed Nine of Cups in love warns of a relationship that looks picture-perfect on the outside but lacks true emotional depth on the inside. You or your partner might be taking the connection for granted, acting smug, or focusing too much on superficial appearances rather than genuine intimacy. If single, you might be engaging in excessive, meaningless flings that leave you feeling empty, or you are stubbornly refusing to settle down because you are waiting for an unrealistic, "perfect" fairy-tale partner who does not exist.

In Finance Upright: Financially and professionally, this is an incredibly positive omen. It signifies that you are reaching a major milestone or achieving a long-held career goal. You are enjoying financial stability and have enough disposable income to comfortably treat yourself to luxury items or a nice vacation. The universe is granting your professional wishes right now.

Reversed: When reversed, the card cautions against financial gluttony. You might be spending far beyond your means to impress others or to satisfy an

endless craving for "more." It warns of the emptiness of materialism; buying another expensive item will not cure your underlying unhappiness. Professionally, it can indicate a profound sense of disappointment—perhaps you finally got the promotion you wished for, only to realize the job makes you utterly miserable.

In Health Upright: In health, this card indicates a period of robust physical vitality and a deep appreciation for your body. You are enjoying good food, good rest, and a general sense of well-being. It is a card that encourages you to embrace the sensual pleasures of life in a healthy way. If you have been ill, it points to a successful, highly satisfying recovery where you finally feel like yourself again.

Reversed: The reversed card is a strong warning against the physical toll of overindulgence. You are likely eating too much, drinking excessively, or completely ignoring moderation in your lifestyle, leading to weight gain, lethargy, or digestive issues. You are treating your body like a garbage disposal rather than a temple. You must immediately rein in your bad habits, practice discipline, and restore balance to your diet and daily routine before you cause lasting damage.

Card of the Day Upright: Today is a day to smile, count your blessings, and treat yourself to something wonderful. The energy is highly favorable for your wishes to manifest. Take time to enjoy a delicious meal, buy yourself a small gift, or simply sit back and feel proud of everything you have accomplished. Radiate confidence and gratitude today, and watch as the universe responds by bringing even more joy to your "table."

Reversed: On a reversed day, you might feel a lingering sense of disappointment, realizing that something you desperately wanted isn't as great as you thought it would be. You must be extremely careful not to overindulge in junk food, alcohol, or impulse shopping to cope with this empty feeling. Avoid acting arrogant or boasting about your achievements today, as it will rub people the wrong way. Practice moderation and look for joy in the simple, non-material things.

Ten of Cups



Upright: Divine happiness, family harmony, ultimate emotional fulfillment, "happily ever after," domestic bliss, alignment of values, peaceful home, joyful family event.

Reversed: Broken family, domestic disharmony, shattered dreams, keeping up appearances, neglecting family, emotional disconnect, familial conflict.

Arcana Description: The image depicts the joyous, heartwarming christening scene from the classic fairy tale *Sleeping Beauty*. A King, dressed in rich royal blue and ermine, leans tenderly over an ornate wooden crib to gaze lovingly at his newborn daughter. Around them, benevolent fairy godmothers in elegant, towering hats and beautiful gowns use their glowing wands to bestow magical gifts of love, beauty, and grace upon the peacefully sleeping infant. Above this scene of ultimate domestic and royal bliss, ten golden goblets form a radiant, protective arch, shimmering with divine light. This picture perfectly captures the pure essence of the Ten of Cups: the ultimate "happily ever after," profound familial harmony, the realization of deep emotional dreams, and a home filled with unconditional love and blessings.

Meaning in Everyday Life Upright: In your daily life, this card signifies a period of absolute emotional fulfillment and profound peace. It is the "happily ever after" card, suggesting that your heart's deepest desires regarding home, family, and community have been realized. You are surrounded by people who love you unconditionally, and your home feels like a true sanctuary. It is a time to simply bask in this harmonious energy, practice immense gratitude, and enjoy the beautiful life you have co-created with your loved ones.

Reversed: When reversed, this card warns of domestic strife, family arguments, or a feeling of being an outcast within your own home. You might be struggling to maintain a "picture-perfect" illusion for the outside world while experiencing deep emotional disconnect behind closed doors. It can also indicate clashing values with your family members or a prolonged period of disharmony that is draining your spirit. You must stop trying to keep up appearances and honestly address the underlying emotional fractures.

In Love and Relationships Upright: In matters of romance, this is one of the most positive cards in the entire deck. It represents a soulmate connection that has matured into a lasting, committed, and beautifully harmonious partnership. It strongly indicates marriage, starting a family, moving in together, or reaching a stage of profound mutual trust and joy. You and your partner share the same fundamental values and are successfully building a loving, secure legacy together.

Reversed: A reversed Ten of Cups in love warns that a long-term relationship or marriage is currently on rocky ground. The foundational harmony has been disrupted by constant bickering, meddling in-laws, or a fundamental misalignment of future goals. It can signify the painful realization that your romantic "fairy tale" is not turning out the way you expected. You must communicate openly with your partner to see if the core values of the relationship can be realigned.

In Finance Upright: Financially and professionally, this card indicates that your career is in perfect alignment with your personal values and family life. You are not just making money; you are feeling emotionally fulfilled by what you do and providing a beautiful, stable life for your loved ones. It is an excellent omen for family businesses, working from a peaceful home environment, or reaching a level of financial security that allows you to relax and focus on your personal happiness.

Reversed: When reversed, the card cautions against sacrificing your family life or emotional well-being for the sake of a paycheck. You might be

working so hard to "provide" that you are entirely absent from your home, causing deep resentment. It also warns that financial disputes might be tearing your family apart. Remember that all the wealth in the world cannot replace a peaceful home and the presence of the people you love.

In Health Upright: In health, this card indicates radiant vitality fueled by emotional happiness and a highly supportive home environment. Your body is thriving because your heart is full. If you have been unwell, it promises a swift recovery aided by the loving care of your family and friends. It encourages you to continue surrounding yourself with positive, uplifting people, as their love acts as a powerful, healing medicine.

Reversed: The reversed card suggests that severe domestic stress or family drama is manifesting as physical illness. The emotional toxicity in your home environment might be causing tension headaches, insomnia, or a weakened immune system. It warns that you cannot truly heal your body until you address the emotional chaos in your personal life. You may need to set strict boundaries with toxic family members to protect your health.

Card of the Day Upright: Today is a day to celebrate your loved ones and enjoy the comfort of your home. Focus on fostering peace and harmony in your interactions. Spend quality time with your family, share a meal, or simply express your gratitude for the people who make your life beautiful. By embracing the loving, abundant energy of the Ten of Cups, you will experience a profound sense of joy and belonging.

Reversed: On a reversed day, you might experience frustrating family squabbles, a feeling of emotional emptiness, or a clash of values with someone close to you. You must be extremely careful not to let minor domestic annoyances escalate into major arguments today. Avoid comparing your real life to the "perfect" lives you see on social media. It is a day to practice forgiveness, manage your expectations, and find peace within yourself even if your environment is chaotic.

Page of Cups



Upright: Creative beginnings, intuition, inner child, curiosity, synchronicity, new emotional experiences, artistic spark, messages of love, pleasant surprises.

Reversed: Emotional immaturity, creative blocks, ignoring intuition, childish tantrums, suppressed feelings, gullibility, escapism, emotional vulnerability.

Arcana Description: The image portrays a charming, youthful figure reminiscent of the transformed hero from the fairy tale *The Frog Prince*. Dressed in a rich green tunic and a golden cloak, wearing a small crown, he leans casually against an old stone well in a blooming, sunlit rose garden. In his right hand, he holds a golden goblet, while in his left, he playfully holds a shining golden ball—the very item that started the magical journey in the classic tale. His expression is gentle, curious, and slightly dreamy. This beautiful scene perfectly captures the core essence of the Page of Cups: a youthful, open-hearted readiness for new emotional experiences, the birth of creative inspiration, and the innocent curiosity to explore the depths of one's own feelings and intuition.

Meaning in Everyday Life Upright: In your daily life, this card signifies a period of embracing your "inner child" and remaining open to pleasant surprises. You are being encouraged to look at the world with fresh, curious eyes. You might receive a sweet message, a sudden burst of creative inspiration, or an unexpected invitation that delights you. Like the young prince holding the golden ball, it is a time to play, trust your intuition, and allow yourself to be led by your heart rather than pure logic. Let your imagination run wild.

Reversed: When reversed, this card warns of emotional immaturity or a frustrating creative block. You might be acting overly sensitive, taking everything personally, or throwing a "tantrum" when things do not go your

way. Alternatively, it can indicate that you are completely ignoring your gut feelings and trying to overly rationalize a situation that requires emotional intelligence. Stop running away from your feelings into childish escapism; you must face your emotions with maturity.

In Love and Relationships Upright: In matters of romance, this card represents the sweet, innocent, and butterfly-inducing stages of a new crush or relationship. It signifies flirting, romantic messages, and approaching love with wide-eyed wonder and vulnerability. If you are single, a gentle, artistic, or deeply intuitive person may soon enter your life. For couples, it is a reminder to inject playfulness and innocent romance back into your bond—go on a fun date, write a love letter, and simply enjoy each other's company without overthinking the future.

Reversed: A reversed Page of Cups in love warns of emotional manipulation, drama, or dealing with a partner who acts incredibly childish. You might be experiencing a situation where someone is playing games with your heart or refusing to take the relationship seriously. If single, you may be falling for someone who is emotionally unavailable or too immature to offer a real commitment. It warns against letting your naive desire for a "fairy tale" blind you to obvious red flags.

In Finance Upright: Financially and professionally, this card is an excellent omen for starting a new creative project or taking a class to learn an artistic skill. You might receive positive news regarding a job application or a pitch. It suggests that following your passion and creative intuition will lead to success, even if it doesn't seem like the most "practical" path at first. Trust your gut instincts when making professional choices right now.

Reversed: When reversed, the card cautions against extreme financial naivety or a lack of focus at work. You might be daydreaming at your desk instead of completing your tasks, or making impulsive, emotional purchases that you cannot afford. It warns against jumping into a business venture purely based on a fantasy without doing the practical research. You must ground yourself and bring some adult discipline to your financial life.

In Health Upright: In health, this card indicates that emotional healing and creative expression are the keys to your physical well-being. Engaging in art therapy, journaling, or simply spending playful time in nature (like a garden) will act as powerful medicine for your soul, which in turn boosts your physical vitality. Listen closely to your body's intuitive signals; it is telling you exactly what it needs to thrive.

Reversed: The reversed card suggests that repressed emotions or chronic stress are negatively affecting your health. You might be prone to hypochondria, letting your anxieties convince you that you are sicker than you are. Alternatively, you may be stubbornly acting like a child, refusing to eat well, go to the doctor, or take care of your basic physical needs. You must take mature, proactive responsibility for your well-being.

Card of the Day Upright: Today is a day for creativity, intuition, and joyful surprises. Keep your heart open and be ready to receive a kind word or a burst of inspiration. Do something playful today—draw, sing, read a fairy tale, or simply laugh at a silly joke. By embracing the gentle, curious energy of the Page of Cups, you will attract positive, synchronous events and end the day feeling emotionally refreshed.

Reversed: On a reversed day, you might wake up feeling incredibly moody, overly sensitive, or prone to pouting over minor inconveniences. You must be extremely careful not to overreact to harmless comments today. Avoid making major decisions, as your judgment is clouded by fleeting, immature emotions. It is a day to practice emotional regulation, take a deep breath, and refuse to let a temporary bad mood ruin your entire day.

Knight of Cups



Upright: Romance, charm, "knight in shining armor", imagination, proposals, offers, following your heart, idealism, passion, diplomatic, pursuing a dream.

Reversed: Unrealistic expectations, moodiness, manipulation, heartbreaker, empty promises, jealousy, avoiding conflict, overly idealistic, emotional manipulation.

Arcana Description The image depicts the deeply romantic climax of the fairy tale *Cinderella*. The handsome Prince, acting as the ultimate romantic knight, kneels humbly on the rustic wooden floor of Cinderella's kitchen. Dressed in an elegant gold and white jacket, he gently and carefully fits the glittering glass slipper onto the foot of the girl in the tattered dress, having finally found his true love after a long, emotionally driven quest. Behind him, a royal courtier in a powdered wig watches closely, holding the velvet cushion that carried the magical shoe. A single golden goblet rests on a wooden stool nearby. This heartwarming scene perfectly captures the core essence of the Knight of Cups: a charming, idealistic seeker who follows his heart against all logic, bringing an offer of true love, and turning a beautiful, romantic dream into reality.

Meaning in Everyday Life Upright: In your daily life, this card signifies a period of following your heart and being guided by your passions rather than pure logic. You might receive a beautiful invitation, a heartfelt apology, or an offer that appeals directly to your emotions. Like the Prince searching the entire kingdom for his love, you are on a quest for something deeply meaningful. It is a time to embrace your charm, act diplomatically, and allow yourself to dream big. Let your intuition and your highest ideals guide your actions today.

Reversed: When reversed, this card warns that your emotions are completely running away with you, leading to extreme moodiness or entirely unrealistic expectations. You might be acting overly dramatic when things do not go exactly as you fantasized. It also cautions against someone in your life who is a "smooth talker"—charming on the outside but full of empty promises on the inside. You must take off the rose-colored glasses and evaluate your current situation with a dose of harsh reality.

In Love and Relationships Upright: In matters of romance, this is the classic "knight in shining armor" card. It represents a deeply romantic, charming, and emotionally open partner entering your life. It is a strong indicator of being swept off your feet, receiving a marriage proposal, or experiencing grand romantic gestures. If you are already in a relationship, it signifies a renewed period of passion and poetic affection. You are experiencing a love that feels like a genuine fairy tale, built on deep emotional connection and idealism.

Reversed: A reversed Knight of Cups in love warns of a classic "heartbreaker" or a relationship built entirely on a fantasy. You might be dealing with someone who loves the *chase* (fitting the slipper) but runs away when it comes to actual commitment. It indicates love-bombing, emotional manipulation, or a partner who is incredibly moody and passive-aggressive. If single, you are likely projecting a fairy-tale ideal onto people who simply cannot live up to it, leading to inevitable disappointment.

In Finance Upright: Financially and professionally, this card indicates that an exciting, creative offer is coming your way. You are learning to combine your passions with your career, finding ways to make a living doing what you truly love. It suggests that using your charm, diplomacy, and emotional intelligence will help you negotiate a wonderful deal or ace a job interview. It is a reminder that success right now comes from following your inspiration rather than just chasing a paycheck.

Reversed: When reversed, the card cautions against making terrible financial decisions based purely on your current mood or an unrealistic

fantasy. You might be tempted by an investment that sounds incredibly glamorous but lacks any practical foundation. It also warns against professional environments filled with passive-aggression or broken promises. Do not trust a charming business partner who refuses to put their offers in writing; their words are likely just an illusion.

In Health Upright: In health, this card indicates that your emotional well-being is the absolute key to your physical vitality right now. You are encouraged to engage in healing practices that nourish your soul, such as art therapy, journaling, or spending time near water. It signifies a period of gentle, compassionate self-care. Your body will respond beautifully when you treat it with love and focus on maintaining inner peace and emotional balance.

Reversed: The reversed card suggests that severe mood swings, emotional exhaustion, or a tendency to escape reality (perhaps through substance abuse or oversleeping) are taking a heavy toll on your physical health. You might be suffering from physical ailments that are entirely psychosomatic, born from repressed feelings or a broken heart.

Card of the Day Upright: Today is a day for romance, creativity, and following your heart. You may receive a lovely compliment, a creative breakthrough, or a sweet offer from someone who cares about you. Embrace your diplomatic side and approach your interactions with charm and grace. By embodying the idealistic, loving energy of the Knight of Cups, you will turn ordinary moments into something truly magical.

Reversed: On a reversed day, you might find yourself feeling incredibly moody, sulky, or deeply disappointed that reality isn't matching your fantasies. You must be extremely careful not to make any major decisions based on these fleeting, dramatic emotions today. Avoid the temptation to manipulate a situation just to get your way. It is a day to ground yourself, stick to the facts, and recognize when you are letting your imagination run wild in the wrong direction.

Queen of Cups



Upright: Compassion, intuition, empathy, emotional support, nurturing, healing, loving mother, counselor, deep feelings, sensitivity, unconditional love.

Reversed: Emotional manipulation, over-sensitivity, emotional exhaustion, playing the martyr, codependency, losing oneself in others, moodiness, emotional instability.

Arcana Description: The image portrays a gentle, benevolent Queen from a classic fairy tale, sitting peacefully by an open stone window bathed in the soft light of spring. Dressed in a beautiful, flowing pink and gold gown and a tall, elegant hennin headdress, she pauses her embroidery to smile lovingly at a small bluebird perched on a blossoming branch. A single golden goblet rests on the windowsill beside her, symbolizing her open heart and receptive intuition. A basket of colorful yarn sits near her feet. This serene, heartwarming scene perfectly captures the core essence of the Queen of Cups: deep compassion, emotional balance, a profound connection to nature and intuition, and the ability to offer gentle, unconditional love and a comforting presence.

Meaning in Everyday Life Upright: In your daily life, this card signifies a period of emotional stability, deep intuition, and compassion. You are being called to act as a supportive friend, a counselor, or a calming presence for someone in need—or perhaps you are receiving this nurturing energy from someone else. It is a time to trust your gut feelings and approach the world with radical empathy. Like the Queen peacefully embroidering while connecting with nature, you are encouraged to find quiet moments to tune into your own emotions and listen to your inner voice.

Reversed: When reversed, this card warns of severe emotional burnout. You might be taking on far too much of other people's pain, completely draining

your own cup in the process. It can also indicate that you are feeling overly sensitive, taking innocent comments as personal attacks, or playing the martyr to get attention. You must immediately establish healthy emotional boundaries; you cannot heal others if you are completely losing yourself in their drama.

In Love and Relationships Upright: In matters of romance, this is a beautiful card of deep, unconditional love and emotional safety. It represents a partner who truly understands you on a soul level, offering a safe harbor where you can be completely vulnerable. If you are single, you are attracting someone who is kind, empathetic, and emotionally mature. For couples, it signifies a highly supportive phase where you are perfectly attuned to each other's needs, communicating with profound tenderness and mutual respect.

Reversed: A reversed Queen of Cups in love warns of codependency, emotional manipulation, or a suffocating dynamic. One partner might be playing the victim to control the relationship, or using guilt as a weapon. It can also indicate losing your own identity entirely because you are overly focused on pleasing your partner. You must take a step back and ensure that the relationship is built on mutual respect, not just a toxic cycle of rescuing and emotional dependency.

In Finance Upright: Financially and professionally, this card suggests that your decisions should be guided by your intuition and strong ethical compass, not just cold, hard logic. It is an excellent time to invest in creative projects, support a charity, or pursue a career in counseling, healing, or the arts. Your emotional intelligence is your greatest professional asset right now; by fostering supportive, compassionate relationships with your colleagues or clients, you will attract natural abundance.

Reversed: When reversed, the card cautions against letting volatile emotions completely cloud your financial judgment. You might be engaging in impulsive "retail therapy" to cope with sadness, or giving too much money away to people who are actively taking advantage of your kind

nature. It warns against making business decisions based on guilt or pity. You must ground yourself and bring a sense of practical logic back into your financial planning.

In Health Upright: In health, this card indicates that your physical well-being is deeply intertwined with your emotional health. You are successfully maintaining a calm, loving environment that allows your body to heal and thrive. It encourages gentle, nurturing self-care practices—like taking a warm bath, meditating, or spending quiet time in nature. Trust your intuition when it comes to your body; if something feels off, listen to that inner voice and seek compassionate care.

Reversed: The reversed card suggests that severe emotional stress, repressed feelings, or the exhaustion of caring for everyone else is manifesting as physical illness. You might be suffering from psychosomatic symptoms or a weakened immune system due to pure emotional overload. You must stop putting everyone else's needs before your own. Prioritize your mental health and seek out a therapist or healer who can help you process your heavy emotional burden.

Card of the Day Upright: Today is a day for empathy, creativity, and gentle intuition. Be a safe harbor for a friend in need, or take some time to nurture your own soul with a creative hobby or a walk in nature. Approach any challenges with a soft heart and a listening ear. By embracing the loving, compassionate energy of the Queen of Cups, you will foster deep connections and end the day feeling emotionally fulfilled and at peace.

Reversed: On a reversed day, you might wake up feeling incredibly fragile, overly emotional, or completely drained by the demands of others. You must be extremely careful not to take things too personally today. Avoid engaging in emotionally charged arguments or trying to "fix" someone else's problems. It is a day to fiercely protect your energy, set firm boundaries, and focus entirely on your own self-care.

King of Cups



Upright: Emotional balance, compassion, diplomacy, wisdom, counselor, emotional maturity, calm leadership, tolerance, devoted father or partner.

Reversed: Emotional manipulation, moodiness, volatility, repressed emotions, vindictiveness, emotional blackmail, lack of emotional boundaries.

Arcana Description: The image portrays a wise, serene King seated on an ornate wooden throne beside an arched stone window that overlooks the vast, calm ocean. Dressed in magnificent, flowing teal and blue velvet robes adorned with jewels—colors that perfectly mirror the sea—he radiates a profound sense of inner peace. He wears a majestic golden crown and holds a single golden goblet steadily in his right hand. On the index finger of his gently extended left hand, a delicate blue butterfly has peacefully landed, which he observes with a warm, compassionate smile. The calm waters behind him symbolize his absolute mastery over his own deep emotions. This tranquil scene perfectly captures the core essence of the King of Cups: emotional maturity, profound empathy, diplomatic leadership, and the serene mastery of the emotional and spiritual realm.

Meaning in Everyday Life Upright: In your daily life, this card signifies a period of profound emotional stability and maturity. You are in control of your feelings, allowing you to act as a calming influence, a mediator, or a wise counselor for those around you. It is a time to approach problems with diplomacy, tolerance, and a listening ear. Like the King calmly watching the butterfly, you do not let the chaotic winds of life disturb your inner peace. Trust your emotional intelligence and lead with a compassionate heart.

Reversed: When reversed, this card warns of severe emotional volatility, either within yourself or from someone around you. You might be struggling

with intense mood swings, allowing your feelings to completely dictate your actions. It can also indicate a person who uses their emotional intelligence to manipulate others, engaging in guilt trips or passive-aggressive behavior. You must take a step back, regulate your emotions, and ensure you are not creating a toxic environment for yourself and others.

In Love and Relationships Upright: In matters of romance, this card represents an ideal, emotionally mature partner. It signifies someone who is deeply loving, highly communicative, and perfectly capable of handling the ups and downs of a relationship without creating unnecessary drama. If you are single, you are attracting a partner who is a great listener and offers a safe, stable emotional harbor. For couples, it indicates a harmonious period of mutual support, deep respect, and a profound emotional connection that withstands any storm.

Reversed: A reversed King of Cups in love warns of a highly manipulative or emotionally volatile partner. You might be dealing with someone who holds the relationship hostage with their unpredictable mood swings or uses their "sensitivity" as an excuse for bad behavior. It can also indicate someone who is entirely closed off, refusing to share their true feelings. If you are acting this way, it is a stark warning that emotional blackmail will ultimately destroy the trust in your relationship.

In Finance Upright: Financially and professionally, this card indicates that diplomacy and emotional intelligence are your greatest assets right now. You can successfully navigate office politics or negotiate a tough deal simply by keeping a cool head and understanding the emotional motivations of the people you are dealing with. It is an excellent omen for careers in counseling, healing, HR, or the arts. You are finding a perfect, stable balance between your financial goals and your moral values.

Reversed: When reversed, the card cautions against letting your emotions completely cloud your professional judgment. You might be making impulsive financial decisions out of anger, fear, or a desire for revenge. It also warns against a charming but highly manipulative colleague or boss

who creates a toxic, emotionally draining workplace. Do not mix business with volatile personal feelings right now; you must return to a state of calm, objective logic.

In Health Upright: In health, this card indicates that your physical well-being is heavily supported by your calm, balanced emotional state. You have successfully learned how to manage your stress, and your nervous system is reaping the benefits. It is a wonderful time to continue gentle, restorative practices that keep you centered. Your ability to process your emotions in a healthy, mature way acts as a powerful preventative medicine for your physical body.

Reversed: The reversed card suggests that emotional suppression, severe mood swings, or toxic stress are manifesting directly as physical ailments. You might be suffering from high blood pressure, fatigue, or stomach issues purely because you are bottling up intense emotions. It can also warn against using alcohol or unhealthy food to self-medicate your emotional pain. You must prioritize your mental health and find a safe outlet for your feelings before they cause lasting physical damage.

Card of the Day Upright: Today is a day to embody calm, compassionate leadership. Approach any conflicts with a diplomatic mindset and be willing to listen to all sides of a story before reacting. Offer your support to someone who might need a wise counselor. By maintaining the serene, emotionally balanced energy of the King of Cups, you will easily navigate any challenges and bring a sense of peace to everyone you interact with today.

Reversed: On a reversed day, you might feel a sudden surge of moodiness, irritability, or the urge to manipulate a situation to your advantage. You must be extremely careful not to let your temper flare or to hold grudges over minor slights today. Avoid deep, emotionally charged conversations, as you are likely to say something vindictive. It is a day to practice strict emotional regulation, take deep breaths, and avoid projecting your internal chaos onto others.